SALES,
LOCK.
900 YEARS.
t position, tram passing
bedrooms, kitchen, with
in front. Clear possession
nd 63 Dame street.
INVESTMENT.
C. RD.
ood alley bedrooms, bath
This lot should appeal to
ne or investment. Head
ms, 24 Clare street.
IDENCE.
NES.
minutes' walk of railway
sure grounds, with tast
, 4 good airy bedrooms,
m, close range, electric
apartments, with ranges
d to purchaser. Cards a
. 16 College Green.
G DUBLIN.
EET.
r shop. There is also a
ndy money district, mid
Lease 135 years.
56 Rutland square.
RDING HOUSE,
.
rnible amount of money
mmodation, baths, etc.,
There is a side entrance,
modation in this newly
profitable investment.
5 Molesworth street.
COTTAGE
STRAND.
Ground rent £5. Lease
ORTH STRAND
AVENUE.
illages of a very lettable
and kitchen. Let at 5/-,
. Let at 7/6. No. 18b,
ote, or singly, if desired.
32 Rutland Square.
YBROOK,
ining spacious drawing-
ble mantelpieces. Thers
, servant's room, lately
of No. 37 pays £55, and
motor garage. Ground
tors, Nassau street.
ROUGH.
plot in front and garden
sanitary accommodation,
ation. Presently let at
Lower Abbey street.
AND 1, 2, 3
RUTLAND ST.
dation. Yards at rear.
Entire property is pre-
ad, £33 4/7. Lease for
SUMMER ST.
s each. No. 1a, Sumner
ryed Cottage. All let to
er 9,000 years. Rents
to a great demand for
, 11 College Green.
UATED HOUSES
D.
windows, tailed plots in
room, kitchen, pantries,
investment. Head rent,
9, 34 Kildare street.
ENT FOR EVER
ET.
chen, and 4 good apart-
d 12/6 weekly. Being free
ed plot in front and
3 St. Andrew street.
UR, ALSO
ES.
tebelle Harbour are one.
y is a good three-storeyed
Let at £54.
1 to 9 McCall's Cottages
ge Cottages. Let at
ge 200 years.
STRAND.
h commanding floor, 3
Tailed plot in front and
50 Parliament street.
S.
EST.
rfront and two storeys in
lavatory. Good
has not been increased.
, 13 College Green.
lots have been increased
being derived from the
ed.
L.
ONSKEAGH.
STILLORGAN
ower Ormond quay.
AVENUE,
A.D.
UMMER ROW.
AVENUE.
O 14 & 15 LR.
E. POSSESSION.
ALBOT ST.
WHITE
ite Lead for
or internal
s more eco-
equal den-
er covering
ready to use.
cation
RELL
St., Dublin
4 floors and grounds

SUITS
BEAUTIFULLY FRENCH CLEANED AND PRESSED BY PRACTICAL TAILORS.
PRESCOTTS' DYEWORKS, DUBLIN.
Head Office and Works: 82, 83, 84 TALBOT STREET.
Telephones: 571 and 2605. (41)

Births, Marriages, and Deaths (which in all cases must be authenticated), 3 lines, 20 words, 2/6; each additional line of 7 words, 8d.

BIRTHS.

COOKE—March 10, 1920, at Craugh, Ballinasloe, Co. Galway, the wife of Robert Cooke, of a daughter.

DAGG—February 2, 1920, at Claremont, 48 St. Peter's rd., South Croydon, London, to Mr. and Mrs. H. B. Dagg, a daughter (stillborn).

DOUGLAS—March 1, 1920, at 11 Mayfield rd., Dublin, to Mr. and Mrs. J. Edmund Douglas, a son.

EXHAM—March 11, 1920, at 47 Old Gloucester st., London, W.C. 1, to Mr. and Mrs. Horace W. Exham, a son.

HAMILTON—March 13, 1920, at Croydon, Kitty (nee Deane), wife of Lieutenant C. J. M. Hamilton, R.N., of a son.

JAMES—March 12, 1920, at 40 Upper Fitzwilliam st., Dublin, the wife of H. H. James, M.B., T.C.D., of a son.

McADOREY—March 10, 1920, at Seatown place, Dundalk, the wife of J. A. McAdorey, a daughter.

MULRONEY—March 13, 1920, at 75 Moyne rd., Rathmines, the wife of H. N. Mulroney, of a son.

REEVES—March 13, 1920, at 17 Waltham ter., Blackrock, Co. Dublin, to Dora K. and P. Oswald Reeves, a daughter.

STATHAM—March 11, 1920, at 89 Lower Baggot st., to Mr. and Mrs. George Statham, a daughter.

WATSON—March 9, 1920, at 89 Lower Baggot st., Dublin, the wife (nee Armitage) of Edwin Watson, Indian Public Works Dept., of a son.

MARRIAGES.

CORSCADDEN and ALGEO—March 10, 1920, at Holy Trinity Church, Darlington, by the Rev. Canon Cosgrave, Thomas Alfred, second son of the late Thomas Corscadden, of Hollymount, Manorhamilton, to Violet Frances, second daughter of the late Rev. Lewis Algeo, B.A., of Ardora, Co. Donegal, and Mrs. Algeo, Glenboy, Manorhamilton.

DAVIS and WATKINS—February 26, 1920, at Ballingilaw, Arthur Henry, eldest son of Samuel Henry Davis, "Fernside," Richmond rd., Taunton, Somersetshire, to Marjory Ove, eldest daughter of the late Alfred Ove Watkins, and of Mrs. Watkins, Austin st., Alston, Mass., U.S.A.

GRACEY and PHILLIPS—March 12, 1920, at Christ Church, Waterloo, near Liverpool, by the Reverend Canon F. K. Dickson, M.A., Captain Robert Victor Gracey, Royal Irish Rifles, youngest son of Mr. and Mrs. James Gracey, of Helen's Bay, Co. Down, to Florence Marjorie, daughter of Mr. and Mrs. John C. Phillips, of Higher Tranmere, Birkenhead.

HOSFORD and SULLIVAN—March 10, 1920, at the church of St. Philip and St. James, Blackpool, Co. Dublin, by the Rev. T. Arnold Harvey, M.A., William Hosford, son of the late Benjamin Hosford, of Old Park, Bandon, to Letitia Emily Rose, eldest daughter of the late John Sullivan, Mill House, Bandon.

NORMAN and BUTCHER—February 25, 1920, at Turnerville, Ontario, by the Rev. P. W. Craik, Arnault Fabien Norman, eldest son of Mr. and Mrs. E. V. Norman, 19 Merrion View av., Merrion, to Laura, second daughter of Mr. and Mrs. G. Butcher, Turnerville, Ontario, Canada.

PRICHARD and GRAHAM—March 6, 1920, at St. Jude's Church, Southsea, by the Right Rev. Bishop Graham Ingram, Lieutenant Neville A. Prichard, R.N., younger son of Lieutenant-Colonel A. W. Prichard, R.A.M.C., of Clifton, Bristol, to Iris C., only daughter of the late Gordon Graham, and of Mrs. Graham, Bengal Lodge, Birr.

DEATHS.

BELL—March 13, 1920, Abraham Bell, for over 40 years employé of Messrs. Molloy and Molloy, Solicitors. Funeral will leave late residence, 4 Rocville ter., Dundrum, for Mount Jerome, to-morrow (Tuesday), 9.30 a.m.

BURNSIDE—March 13, 1920, Minnie Burns, wife of Michael Burns, Baldoyle Stores. R.I.P. Funeral private.

BURNSIDE—March 11, 1920, at his residence, 39 Raglan rd., W. Snow Burnside, Sc.D., ex-F.T.C.D., third son of the late W. S. Burnside, D.D. Interment in family vault, Five-Mile-Town, Co. Tyrone, this (Monday) afternoon.

BYRNE—March 13, 1920, at the residence of his brother, Rockville House, Kilternan, James, second eldest son of the late Richard and Mary Byrne. R.I.P. Low Mass of Requiem at St. Patrick's Church, Glencullen, to-day (Monday), 10.30 o'clock. Funeral to-day (Monday), 15th, at 3 p.m., for interment at Glencullen.

CASSELLS—March 11, 1920, at Red Barns, Howth, Roberta Cassells, aged 57 years, dearly-beloved husband of Marie Cassells. Funeral took place at New Cemetery on Saturday, 13th inst.

COSTER—March 13, 1920, Herbert L. (Bob), second son of the late Thomas W. Coster, of 8 Rostevor ter., and Mrs. Coster, of 48 Kenilworth Park. A man greatly beloved." Funeral to Mount Jerome to-morrow (Tuesday), the 16th, at 2.30 a.m. No flowers.

DAGG—March 7, 1920, at her residence, Claredon, 49 St. Peter's rd., South Croydon, London, Anna Marie, beloved wife of H. R. Dagg, and daughter of Mr. and Mrs. P. H. Cornelius, of University rd., Galway. Deeply regretted by her sorrowing husband, parents, brothers, and sisters. R.I.P.

DOYLE—March 12, 1920, at Breezemount House, Ballymoe, Co. Carlow, Thomas B. Doyle. Deeply regretted. R.I.P. Interment took place yesterday (Sunday), 14th March, at family burial ground, Ballon.

GARTLAN—March 13, 1920, at Monalty, Carrickmacross, fortified by the rites of the Church, Monica, last surviving daughter of the late Thomas MacEvoy and Maria Gartlan. R.I.P. Funeral from Monalty to-morrow (Tuesday) morning, at 10.15 a.m. for St. Joseph's Church, Carrickmacross.

HORAN—March 13, 1920, at his residence, Deer George st., Wexford, Patrick Horan, Secretary to the Wexford Harbour Commissioners, son of the late James Horan, of Commercial quay, Wexford, aged 59. R.I.P. Funeral, at 11.30, to-day (Monday), the 15th, to Crosstown Cemetery.

KILLEEN—March 15,1920,Augustus James Killeen (Bird), late of Clondalkin, Co. Dublin. Funeral from Dublin hospital, at 10 a.m., to Clondalkin. American and English papers please copy.

LANGRAN—March 12, 1920, at court place, Farnes, George Langran, in his 82nd year. Funeral to-day, 12 o'clock. No flowers, by request.

McWEENEY—March 14, 1920, at Bray, of pneumonia, George Kendelen McWeeney, third son of the late Theophilus and Mrs. McWeeney, 21 Glenmore rd., Dublin. R.I.P. Funeral private.

MITCHELL—March 12, 1920, Owen Owen (Dick), dearly-beloved and darling child of George and Mary Mitchell, at Portarlington. "Suffer little children to come unto Me."

MORRISON—March 12, 1920, at Ballintore Hill, Ferns, Mary Jane, elder daughter of late James and Hannah Morrison. Funeral for Ballinclay, 10 a.m. to-morrow (Tuesday).

SWEENEY—March 14, 1920, at the Hospice, Harold's Cross, Dublin, Kate, relict of the late Michael Sweeney, Main st., Loughrea. R.I.P. Funeral arrangements later.

THORNTON—February 21, 1920, at Kokstad, South Africa, Arthur J. H. Thornton, M.B., son of the late Isaac Thornton, of Waterford, Solicitor.

WALLER—Hardress de Warrenne, while flying on duty between Shotwick, England, and Baldonnell, Ireland, on February 27, 1920, eldest son of the late Major W. A. de W. Waller, and of the late R. R. E. Bayly, of Wellington, Acnagh, Co. Tipperary. Interred in Ireland.

WHELAN—March 11, 1920, at Booterstown, Maria Whelan, elder daughter of late Robert M. Whelan, of Mobill, at an advanced age. Interred Glasnevin Cemetery 13th March.

WINSLOW—March 11, 1920, at Tangier, Morocco, Clifford Hilton, third daughter of the late Robert Winslow, of Princes Risborough, Bucks.

ACKNOWLEDGMENT.

Mrs. Leigh-White desires to thank her friends for their kind letters and telegrams of condolence in her bereavement, and hopes to answer them in due course.

IN MEMORIAM.

AIREY—In sad and loving memory of our dear father, John R. Warren Airey, who passed away on the 15th March, 1912.

ASHE—In loving memory of Edward George Ashe, who died at his mother's residence, "Mornington," Ranelagh, 15th March, 1919; also of his brother, Desmond Otho, who was killed in action, battle of Somme, October, 1916. Inserted by their devoted mother and sister.

DOBBS—To the dear memory of my darling little niece, Peggy, who died 15th March, 1917, only child of Willie and Alice E. Dobbs, 2 Gardiner rd., Bray, Co. Wicklow. "Is it well with the child? It is well." Just missed as much as sure—Auntie Maud.

GREGORY—In sad and loving memory of Dorothy G. Gregory, who died March 15th, 1912. Sadly missed. Inserted by her loving mother.

MORAUNT—Sixth Anniversary.—In sad and loving memory of my dear husband, Patrick Moraunt (Sergeant-Major, S.I.H.), who departed this life March 15th, 1914. Sacred Heart of Jesus, have mercy on him. Inserted by his wife.

SPRAGG—In loving memory of John J. D. Spragg, who died at Lough Cutra, Gort, County Galway, 14th March, 1919; also William H. Spragg, killed, in France, 26th March, 1918. "For ever with the Lord." Inserted by their loving parents.

ANNOUNCEMENTS received late for insertion in this Column will be found on Page 6.

'Phone 276. NICHOLS' 'Phone—276
FUNERAL AND CARRIAGE ESTABLISHMENT, Lombard street (South and west), Coffins, Hearses, and Every Requisite. Economy and Punctuality.

FUNERAL REQUISITES OF EVERY DESCRIPTION.
WALLER,
49 and 50 DELVCIE STREET (Merrion square).
Phone—131.

FARRELL'S
Funeral and Carriage Establishment, 26 MARLBOROUGH STREET.
Telephone—[illegible]
G. D. HARRISON & CO.,
SCULPTORS,
31-33 AMIENS STREET, DUBLIN.
(Opposite Terminus, G.N.R.).
N.B.—All correspondence to only Dublin address, as above.

MISCELLANEOUS.

ADELAIDE HOSPITAL FETE.
The Matron of the Adelaide Hospital desires most gratefully to thank the various people who contributed to the magnificent success of the Fete, which has realised a sum of between £1,500 and £2,000. The actual amount is not yet ascertainable.
Most liberal gifts of all kinds were received from the various Irish parishes, from the leading merchants, and from private donors. A small, but enthusiastic, army of ladies and gentlemen gave their services without stint in organising and carrying through the Fete, while a generous public attended the function as purchasers.
The Matron hopes that one and all will kindly accept this public acknowledgment, as it is wholly impossible to attempt to publish a list of names.

ALL PERSONS having claims against the late Miss Jane Frances Thorp, of 10 Temple street, Dublin, are requested to furnish them at once to her Executor, Thomas A. Stoddart, St. Andrew's Hotel, Dublin.

MERRION HALL GOSPEL MISSION.
TO-NIGHT, 8 o'clock.
Subject:—"A Midnight Scene."

S.O.S.
MEATH HOSPITAL AND COUNTY DUBLIN INFIRMARY urgently appeals for help to save Closing Wards. Overdraft, £17,969. Expenses exceed income by over £3,000 a year. Help the Sick Poor by sending subscription, however small, to ROBERT DOW, Secretary.

NURSING HOME—Partnership required; can invest moderate capital. Apply Miss Bellingham Todd, 5 Grafton street.

SALE TO-MORROW (TUESDAY), at 1.30 p.m. for 2 p.m. sharp, at 110 GRAFTON STREET, 12 IONA PARK, EAST, Glasnevin, handsome modern house, let to monthly tenant, 108 and 109 GREAT BRUNSWICK STREET, shops and houses, 148 GREAT BRUNSWICK STREET, sound private dwellinghouse; 30, 26, 24 BURLINGTON ROAD, in separate lots, possession of No. 30 at once, of 26 in August; 1 to 6 MAYVILLE TERRACE, DALKEY, separately; possession of No. 1; 13 LEINSTER STREET, shop and premises; 615 NORTH CIRCULAR ROAD; 2 Well-secured Rents of £48 and £50 per annum. See Auction Columns.
JAMES H. NORTH and CO., 110 Grafton street, Dublin.

KOKOTEL. Nourishing and sustaining.

FURNITURE AUCTIONS CONDUCTED—James H. North and Co., Auctioneers, Grafton st. Established 1829.

WHY PAY MORE? The Cheapest and Best Luncheon in Dublin, 1/6. Choice Selection. Red Bank Restaurant Co., D'Olier street.

J. H. D. MOLONY, F.C.A.
Auditor and Accountant,
1 NORTH ST. GEORGE'S STREET.
Has Opened CENTRAL CITY OFFICES at 13 DAME STREET.

INEXPERIENCED PROPERTY OWNERS.
A SALE BY AUCTION undoubtedly brings forth the full market value of any property. We are willing to fully explain (without fee) to any party contemplating a sale of house or landed property what liabilities are incurred and the benefits such methods ensure.
BATTERSBY and CO., Auctioneers,
39 WESTMORELAND STREET.
Established 1815.

ANNE LYNCH'S CELEBRATED TEAS.
Special Offer of very Choice Tea.
The "CAFE" Blend.
1lb. Caddy, 5/6.
3lb. Caddy, 15/6.
Postage Paid.
As Served in our Café.
CAFE CAIRO, GRAFTON STREET.
(The Cairo, Ltd.)

TIME-KEEPERS.
CHANCELLOR and SONS,
Celebrated Watches and Clocks.
7 GRAFTON STREET.

"FAVORITE" END-OVER-END CHURNS.
JOHN C. PARKES & SONS, LTD.,
COOMBE, DUBLIN.

ELVERY AND CO., LTD.
WE MAKE CART COVERS.
ELEPHANT HOUSE, DUBLIN, CORK, & LONDON.

BROOKS, THOMAS, AND CO., DUBLIN.
BALL BEARING HANGERS FOR SLIDING GATES, DOORS, AND SCREENS.

LILY—I get my curtains cleaned by Dartry Dye Works, Dublin. They do them splendidly

AUTHORS—£120 in Free Monthly Prizes. For March Awards see "Daily Mail," April 1st. Terms for stamp, Cambridge Literary Agency, 8 Henrietta street, London, W.C.

COAL SHORTAGE.
BEST QUALITY TURF
DELIVERED CITY AND SUBURBS.
J. CARROLL and SONS,
21 GREAT BRUNSWICK STREET.

HODGES, FIGGIS, AND CO., BOOKSELLERS, Dublin.
104 Grafton street.
Surplus Stock being sold off at Half-price.

RENT COLLECTIONS and Management of Property undertaken.—James H. North and Co., 110 Grafton street. Established 1829.

MOTOR SCREENS
All thicknesses and sizes in stock. Rounding and polishing of exposed edges quickly executed in our workshops.
DOCKRELL LIMITED,
DUBLIN.

MOIRA RESTAURANT
TRINITY STREET (COLLEGE GREEN).
Two minutes from Trinity College.
Oysters. P. NUGENT, Proprietor.

PERFECTION OIL COOKERS and HEATERS. ADJUSTABLE FIRES.
HENSHAW and CO., LTD.,
3 TO 12 CHRIST CHURCH PLACE, DUBLIN.

INCOME TAX Recovered; Super Tax, Excess Profits, Returns, Accounts.—J. T. WALLACE, Expert, 68 Dame street, Dublin. 'Phone—3857.

KEEP YOU SILVER CLEAN.—Stewart's Plate Liquid removes tarnish and does not scratch; 1/3 per bottle, post free.
H. L. STEWART AND SONS, LTD.,
Goldsmiths and Jewellers,
164 George street, LIMERICK.

INCOME TAX—Claims, Super-Tax, Accounts—Inquiries, late Surveyor of Taxes, 74 Grafton street, Dublin.

INVESTORS will find latest information respecting Stocks and Shares in the current issue of STARR MARKET REVIEW. Investors are invited to send postcard for specimen copy to the Publisher (Dept. H), 7 Finsbury square, London, E.C.2.

ALL TRAVELLING GOODS; Suit Cases, Bags, Packing Cases, Trunks; Footballs, Bladders, Jerseys, Boots; Flies; Lamps; Fishing Sundries; Golf, Hockey Sticks.—William J. Moore, 7 Aston's quay, Dublin.

HOUSE REPAIRS.

ALBERT ROBERTS & CO.,
133 LR. BAGGOT STREET,
DUBLIN.
'Phone 602.

KLEINZIT
FOR 1/- POSTAL ORDER YOU CAN CLEAN A SUIT OR COSTUME.
KLEINZIT,
DRUMSNA.

HOUSE-PAINTING
JAMES GIBSON & SON,
49 & 50 MARY STREET,
DUBLIN.
'Phone 374. Telegrams—"Gibson, Dublin."

LOANS BY POST.
£20 TO £5,000
—in any part of Ireland and Great Britain—to all respectable persons on Note of Hand. Loans arranged by post without interview. No fees charged or beforehand charges.
THE STANDARD PRIVATE FINANCE COMPANY OF IRELAND, LTD.,
15 ANGLESEA ST., DUBLIN.
J. C. WALSHE, Secretary.

LOANS, £10 to £500, promptly and strictly Private Guaranteed, to Farmers, Shopkeepers, Doctors, Ladies, Gentlemen, and all respectable applicants on Simple Promissory Note. Distance no objection. Repayments arranged to suit Borrowers. Reasonable interest, special quotations for Short Loans. No fee or preliminary expenses unless business actually completed. Apply, personally, or by letter, to
DAVID I. COHEN,
23 DRURY STREET, DUBLIN.

CHURCH FURNITURE, WAR MEMORIALS.
BRONZE, WOOD, BRASS, OR MARBLE.
Work Executed in any part of the country.
PURDY & MILLARD,
20 HOWARD ST., BELFAST.

MILLER & CO., BRAY.
MOTOR FUNERALS SUPPLIED.
Telegrams—Collier, Bray.
Telephone—116, Bray.

WREATHS,
CROSSES, etc. artistically made up with Fresh-Cut Flowers.
J. SIMPSON and SON, Florists, Monkstown, Dublin.
'Phone—Kingstown 85.

SPECIAL EXTRA

The Irish Times.

PRICE 1½d. (SATURDAYS 2d.) DUBLIN. MONDAY, MARCH 15, 1920. VOL. LXII. NO. 19,649.

ROYAL DUBLIN SOCIETY 15 MAR. 1920 LIBRARY

DAIMLER CHASSIS,
30 h.p. "Light" and Ordinary Models.
JOHN HUTTON & SONS, Ltd., 2 Dawson st., Dublin.

16 H.P. Wolseley Open Touring Car complete, first-class running order. Price £450. From Booth Bros., Upper Stephen street, Dublin.

HUDSON Super-Six—Essex and Hupmobile Cars for Immediate Delivery from Stock.
DUBLIN MOTOR CO.,
Stephen's Green, Dublin.

WE carry complete Assortments of genuine Ford Parts, and give careful, prompt Ford Service.
AUTOCARS IRELAND, LTD.,
19 Chatham street (off Grafton street).

MOTOR CAR ACCESSORIES.
CRAWFORD, 29-30 Dawson st., Dublin.

R. W. ARCHER and CO., 65 Lr. Mount st. Original Ford Agents in Ireland.

BIANCHI CARS. The only Car guaranteed for 50,000 miles. Good delivery can be had. Sole Agent, G. A. Brittain, Hatch street, Dublin.

CHARRON LAYCOCK CARS.
THE materials used in these Cars are in accordance with the British Air Ministry's Specification for the construction of Aeroplanes.
THOMPSON'S MOTOR CO., LTD.,
Dublin, Belfast, and Cork.

LEYLAND LORRIES FOR LOADS.
ASHENHURST, WILLIAMS, AND CO., LTD.,
DUBLIN.

WAYTE'S. Established 1890.
WAYTE BROS., LTD.,
'Phone No. 2010.
To owe one nought.
Only Address for MOTOR CARE HIRE,
14-15 HARRY STREET.
Cycles and Motor Cycles.
11-12 LEMON STREET.

THE ROLLS-ROYCE POST-WAR CHASSIS are made of material which is in no cases inferior, but in most cases superior, to the Pre-War material.
Rolls-Royce are prepared to commence proceedings against anyone who, for his own interests or otherwise, states to the contrary.
Rolls-Royce are, in their Post-War Chassis, making use of the knowledge acquired by them in the construction of Rolls-Royce Aero Engines, of which there was a greater total horse-power on the Fighting Fronts than that of any other British-made Aero Engine.

WANTED, about 1 Acre Land, stony, sandy, suitable for Cottage, near Terenure, Rathfarnham, Dartry, Sutton, Sandymount, Pembroke. Long lease.—R 376, this office.

TO Let, Furnished, desirable House in Wellington road; vacant early next month.—GEO. D. FOTTRELL and SONS, 46 Fleet street, Dublin.

DO you want to Sell or Buy a House? If so, send me particulars.
T. M. O'CALLAGHAN,
Insurance Adviser, and House and Land Agent,
25 ST. ANDREW STREET DUBLIN.
'Phone—3196.
Telegrams—Square, Dublin.

VALUATIONS OF FURNITURE, HOUSE Property, etc., made for Probate and all purposes. James H. North and Co., Valuers, Grafton st.

"CLOCK REPAIRS."—Speciality—High-class Work; Personal Attention.—WALSH, 1 Bedford row, Aston's quay.

CARGO OF WELSH BANGOR SLATES Now Discharging.
Sizes—24 x 14 to 20 x 12.
Also Large Quantity of 26" to 36" BEST VELINHELI TON SLATES.
Prices on Application.
THOMAS GRIFFITH,
NEW WAPPING STREET DUBLIN.
And at 55 LAMBERT ST., and 113 (P. KEVIN ST., DUBLIN, and JAMES'S SAWMILLS, BALLINA, CO. MAYO.
'Phone 1902 (3 Lines). Telegrams—"Superfine."

MADAME ROSA DE PARIS
Exposes her
MODELS—GOWNS, BLOUSES, HATS, LINGERIE,
CENTRAL HOTEL, Exchequer street,
From Monday, 15th, to Thursday, 18th March.

CORN TROUBLES CEASE WHEN USING
HOYTE'S IMPERIAL CORN SILK.
7½d. per packet; per post, 9d.
HOYTE & SON, LTD.,
CHEMISTS,
16 LOWER SACKVILLE ST., DUBLIN.

SPRING IS COMING.
Now is the time to have Suits, Costumes, Light Overcoats, etc. Cleaned and Pressed at
DUNLOP'S DYE WORKS,
KILMAINHAM, DUBLIN,
AND BRANCHES.
Telephones 4334 and 4335.

RHEUMATISM CURED IN ONE MONTH.
NEW "DUO-FORMULA" STOPS PAIN, AND LOOSENS EVERY JOINT.
TEN DAYS' TREATMENT FREE.
Think of it! In 30 days from now you can be freed of every trace of Rheumatism, Sciatica, Lumbago, or even Rheumatoid Arthritis. Hundreds of the worst cases have been cured. Why not you?
Mr. Harry, of Newbridge, Penzance, a sufferer for 37 years from Chronic Rheumatism, has been absolutely cured. Other Rheumatic cures are reported every day all over the country. The "Duo-Formula" was discovered a few months ago by Mr. Arthur Blackader, who has since improved it until no case, however bad, is beyond the power of this wonderful remedy.
Every sufferer can have a 10 days' supply free of all charge. Simply send your name and full address to Mr. A. Richards (Dept. 371), Hazlitt House, 45-46 Southampton Buildings, High Holborn, London, W.C. 2. Write to-day, as this offer may not be repeated

£5 TO £500 ADVANCED to FARMERS, TRADERS, PROFESSIONAL GENTLEMEN, in any part of Great Britain and Ireland, on Note of Hand. Privacy guaranteed. Apply, personally, or by letter to
THE COMMERCIAL UNION LOAN AND DISCOUNT CO. (LTD.),
57 MIDDLE ABBEY STREET, DUBLIN.

MONEY Lent by post, from £50 to £5,000, on Note of Hand alone, without security, to Ladies or Gentlemen; strictly private. No charge whatever if loan is not granted. Apply SECRETARY, the City and County Private Finance Co. Ltd 12 South Leinster street, Dublin.

RAILWAYS.

GREAT NORTHERN RAILWAY (IRELAND).
KELLS RACES,
TUESDAY, 16th MARCH, 1920.
An Auxiliary Train will run from Dublin to Kells at 11.40 a.m., calling at Bush and Lusk at 12 noon, Rabrigican 12.12, Laytown 12.22, Drogheda 12.30, and Navan at 1.5 p.m. This train will return from Kells at 5.30 p.m., calling at same intermediate stations.
JOHN BAGWELL,
Dublin, March, 1920 General Manager.

GREAT NORTHERN RAILWAY (IRELAND).
ST. PATRICK'S DAY,
WEDNESDAY, 17th MARCH, 1920.
No Goods, Mineral, or Live Stock Traffic (except Live Stock intended for Dublin Market) will be conducted at any of the Stations from Dublin to Dundalk Junction and Barrack Street inclusive, including Oldcastle Branch Stations and Ardee, on above date.
JOHN BAGWELL,
Dublin, March, 1920. General Manager.

BANKS.

LONDON & BRAZILIAN BANK,
LIMITED.
BRANCHES: LISBON and OPORTO,
and Agents at all the Principal Towns and Villages in the Country.
The Bank offers special facilities for the financing of EXPORTS and IMPORTS.
Issues Travellers' and Commercial Credits, Drafts, Telegraphic Transfers, negotiates approved Bills of Exchange, receives and advances against Bills for Collection, and transacts general banking business connected with the PENINSULA.
BRANCHES and AGENTS throughout U.S.A., FRANCE, SPAIN, BRAZIL, ARGENTINE, and URUGUAY.
HEAD OFFICE: 7 TOKENHOUSE YARD, LONDON, E.C. 2.

CARS FOR IMMEDIATE DELIVERY.
GRAFTON MOTOR CO.,
43 GRAFTON ST., DUBLIN.

CITROEN, 4-Seater, 10 h.p. £500
HUPMOBILE, 5-Seater, 18/18 ..... £700
WOLSELEY, 5-Seater, 16/20 ..... £700
G.W.K., 2-Seater, 9.2 ..... £250
SCRIPPS-BOOTH, 2/3-Seater, 13.2 ..... £385
SCRIPPS-BOOTH COUPE, 13.2 ..... £475
SCRIPPS-BOOTH, 2/3-Seater, 13.2 ..... £290

"VI-SPRING" MATTRESS.
THE MOST COMFORTABLE AND HYGIENIC MATTRESSES PROCURABLE.
Sole Dublin Agents
PIM BROS., LTD.,
EXCHEQUER ST., DUBLIN.

Gentlemen's PYJAMAS.
1 Sold an immense Stock, prices from 10/6. Also Oxford Shirts, 7/6; Collars (11/6 per Doz.); Striped Cotton Shirts, 5/11; Flannel Trousers, 25/6; Wool Jackets, 25/6.
GRANDY
STEPHEN'S GREEN.

DUBLIN MINERAL WATER MANUFACTURERS' ASSOCIATION.
INCREASE OF PRICES.
OWING TO FURTHER CONSIDERABLE ADVANCES IN THE COST OF PRODUCTION AND DISTRIBUTION, THE FOLLOWING FIRMS HAVE BEEN RELUCTANTLY COMPELLED TO INCREASE THE PRICES OF MINERAL WATERS IN BOTTLES (ALL SIZES) BY 6D. PER DOZEN, AND MINERAL WATERS IN SYPHONS PROPORTIONATELY AS FROM THIS DATE:—
Bewley & Draper, Ltd.
Cantrell & Cochrane, Ltd.
Hovenden & Orr, Ltd.
Kernan & Co.
O'Brien & Co.
A. R. Thwaites & Co., Ltd.
AND THE FOLLOWING FIRMS HAVE INCREASED THEIR PRICES OF MINERAL WATERS IN BOTTLES (ALL SIZES) BY 4D. PER DOZEN, AND IN SYPHONS PROPORTIONATELY:—
Irish Direct Trading Co., Ltd.
Taylor & Sons (Dublin), Ltd.
Twinem Bros.
Dublin, 15th March, 1920.

REVISED SCALE OF CHARGES FOR SMALL (PREPAID) ADVERTISEMENTS.
For each insertion of 12 words, 1/-
Every succeeding word One Penny.
A Discount of 25 per cent. will be allowed when a series of twelve or more insertions is prepaid. Unless prepayment is made before advertisement appears this discount will not be allowed.
All series Engagements will be allowed Four Insertions for the Price of Three. Office address counts as three words if replies are to be sent by post, as four words.
Advertisements not prepaid are charged at a minimum of 2/6 per insertion.
Publication of three advertisements is not guaranteed in any particular day.
N.B.—GREAT CARE IS TAKEN THAT ADVERTISEMENTS IN ALL PARTS OF THE PAPER ARE CORRECTLY SET, BUT NO LIABILITY IS UNDERTAKEN FOR ANY ERROR IN OR OMISSION OF ANY ADVERTISEMENT, AND THE PROPRIETORS RESERVE THE RIGHT TO OMIT OR ALTER ANY ADVERTISEMENT, NO MATTER WHERE OR AT WHOM ACCEPTED. (1/2/20.)
IRISH TIMES, LTD.,
WHITEFRIAR ST., DUBLIN. 'Phone 52.
BRANCH OFFICES.
BELFAST—108 Royal Avenue. 'Phone 1787.
CORK—13 Marlborough street. 'Phone 655.
LONDON—99 Fleet street. Central 4350.

LOST AND FOUND.

FOUND, Sandycove, Purse containing Beads. Apply, letter only, Greer, Prince Arthur terrace, Dalkey.
LOST, Silver Wristlet Watch, expanding Bracelet. Address to me, via Harcourt st., and turn to Suffolk st. Reward will be given.—Miss Power.
LOST on March 9th, a Gold Wrist Watch, without name. Finder will be rewarded on bringing same to Messrs. Weir, Grafton st. Finder will be rewarded on communicating with Mrs. Gallagher, Carrigaholt, Greystones.
LOST on Thursday, the 11th, a Nurse's Training Institution, Dublin, Badge, between Grafton st., Henry st., Parliament st. and Dame street. Please return to Nurse Stokes, "Strathmore," Killiney.
STRAYED, March 5th, small white grey Cow. Apply Mr. Ruttledge, Ballyboggan, Clonee.
WOULD person who took by mistake a Lady's Rose-Grey Crepe Jersey Costume suspected, privately handed Umbrella from the Coffee room at Mitchell's on Friday last, between 3 and 4 o'clock return same to Mrs. F. Phillips, Standard Hotel, Harcourt st., by appointment, when umbrella left will be handed over. B

SITUATIONS VACANT.

TIMBER TRADE.
WANTED, EXPERIENCED ASSISTANT.
Reply (in confidence), stating experience and salary expected, to
ROBERT WALSH and SONS,
Chartered Accountants,
67 HIGH STREET, BELFAST.

FOREMAN OF WORKS required for the Curragh District (one acquainted with War Department Schedule preferred). Builder's Clerk capable of measuring up and detailing work in schedule form, or Surveyor's Assistant.
Remuneration 10/- to 12/- per day, according to qualification and experience. Whole time to be at the disposal of War Department.
State fully, date of leaving and experience. References to be given to ex-Soldier.
Address, with full particulars, to
COMMANDING ROYAL ENGINEER,
Curragh District,
Curragh Camp.

COUNTY KERRY LOCAL WAR PENSIONS COMMITTEE.
The above Committee invite applications for the position of SECRETARY, at a salary of £200 per annum, rising by annual increments of £10 to £250.
Appointment will be subject to the sanction of the Ministry thereof, and will also be subject to a probationary period of three months.
Applications, addressed to the Secretary, 30 Denny st., Tralee, and marked "Application," on top left hand corner of envelope, will be received not later than first post March 20th.
Preference of appointment to one who has served in H.M. Forces.
By Order,
E. J. CUSSEN, Secretary.
13th March, 1920.

WANTED by Dublin Provision Firm, Assistant Shop TRAVELLER (whole time) for Sale of Butter, Eggs, and Cheese in city, suburbs, and outlying towns. Terms: Commission only, or salary and commission. Apply, stating experience and connection, to C. A. L., 50 Kenny's Advertising Agency, Middle Abbey st., Dublin.
BROWN, THOMAS, and Co., GRAFTON STREET, DUBLIN, require immediately a CUTTER for the Ladies' Tailoring Section. Applicants must have had good experience in best class work.

£5 TO £500 ADVANCED to FARMERS, TRADERS, PROFESSIONAL GENTLEMEN, in any part of Great Britain and Ireland, on Note of Hand. Privacy guaranteed. Apply, personally, or by letter to
THE COMMERCIAL UNION LOAN AND DISCOUNT CO. (LTD.),
57 MIDDLE ABBEY STREET, DUBLIN.

MONEY Lent by post, from £50 to £5,000, on Note of Hand alone, without security, to Ladies or Gentlemen; strictly private. No charge whatever if loan is not granted. Apply SECRETARY, the City and County Private Finance Co. Ltd 12 South Leinster street, Dublin.

TODD, BURNS, & CO., LTD
EXTENSIVE HOUSE FURNISHING STORES.
UNIQUE VARIETY.
BEDROOM & DRAWINGROOM SUITES AT MODERATE PRICES.
MARY STREET, DUBLIN.

IRISH CIVIL SERVICE PERMANENT BUILDING SOCIETY.
Established 1864.
PURCHASE YOUR RESIDENCE. Now is the Time. Prevent Increase of Rent or Increased Prices in the Future. We help you to Purchase by advancing the greater part of the Money. Repayable by easy instalments. Prospectus and all information on application to A. B. MERCER, Secretary, 28 Westmoreland street, Dublin.

ST. PATRICK'S HOSPITAL, DUBLIN.
In addition to the Main Hospital in James's street, the Governors have Branch Establishments at St. Edmundsbury, Lucan, standing in 4 Demesne of 200 acres, and provided with every facility for the Curative Treatment of Mental Cases.
The Mansion of St. Edmundsbury has been adapted for the Treatment of Ladies, and a Villa specially built to accommodate a limited number of Gentlemen.
Urgent Cases can be admitted to the Hospital on application to the Medical Superintendent.
For further particulars, Forms, etc., apply to THE REGISTRAR, St. Patrick's Hospital, James's street, Dublin.

THE NEW CIVIL SERVICE.—Advice to intending candidates is given in a special contribution in the Students' Page of the WEEKLY IRISH TIMES. On Sale To-day, price Three-halfpence.

IRISH WEEK.
All Our Large Windows Display Irish Fur

MOTOR MATTERS, BICYCLES, &c.

MOTOR CARS.

HAMMOND CHASSIS, NOW ON VIEW AT WALLEN'S, TRINITY ST. GARAGE, DUBLIN. T

ALL Steel Stampings are used in construction of Varley Wheels; delivery March.—Woods, Westland Row. T

ITALA, one of the oldest and one of the best Italian Makes, and the Pioneer of much of to-day's accepted practice in Motor Engineering. The winner of many High Class Races ONE SPECIAL MODEL FOR 1920. 16/20 h.p., 85 x 130, 4 vowels and reverse, Self Starter and Electric Light, Electric Horn, Speedometer, Detachable Steel Wheels. Chassis absolutely complete, ready for body. Price £900. Write for catalogue SOLE AGENT FOR IRELAND (excluding Ulster), G. A. BRITTAIN, HATCH STREET, DUBLIN. Deliveries Early in the New Year.

CALTHORPE CARS. Price from 400 Gns. complete. Order Now. KEATING AND LUNDY, 67 BRUNSWICK ST. X

WE are now in a position to Deliver the MOON CAR, 6 cylinder, 20 h.p. DIXIE FLYER, 17/20 h.p. FIAFFIO TRUCK, 30/40 cwt., 15/20 h.p., Continental engine. A.A. MOTOR CAR CO., NASSAU STREET, DUBLIN. T

WELDING. First Class Work. MOTOR REPAIRS. Finest Workmanship. Lowest Prices. Best Equipped Garage in Dublin. IRELAND'S WELDING AND MOTOR ENGINEERING WORKS, 9 Lower Pembroke street, Dublin. 'Phone, 1685. Trade Terms. T

CHEVROLET TOURING CARS, The Pride of America. EARLY DELIVERY FROM LINCOLN MOTOR COMPANY, Lincoln Place, Westland Row, Dublin. T

CABS FOR IMMEDIATE DELIVERY FROM STOCK. LIBERTY SIX. REDFORD COUPE, 15/20 h.p., with Dickey ... £425 1920 BRISCOE, 12/20 h.p., 5-Seater, New ... £365 OVERLAND, 15/20 h.p., Covered Van ... £325 MARATHON, 15 h.p. Covered Van ... £170 CUMMING AND DILLON'S AUTO SERVICE, 4 LOWER ABBEY ST., DUBLIN. T

PULLMAN CARS Embody the highest qualities of reliability, comfort, and distinctive appearance. You have only to try a 1920 Model to be convinced of the superiority of Pullman refinement. Provisional price, complete with full equipment, £695. EARLY DELIVERIES. J. McAULEY, Telephone 36 DAWSON ST., DUBLIN. 3900. Distributing Agent for Ireland.

CARS FOR SALE AT CRAWFORD'S, 29/30 DAWSON ST., DUBLIN.

FORD 4 SEATER, Warland rims ... £175
R.M.C. 2 SEATER ... £320
OVERLAND 81 2 SEATER ... £325
DAIMLER 5 SEATER, newly painted ... £400
NAPIER LANDAULETTE ... £400

A CAR which built up the reputation of the British Motor Industry, "The Sunbeam Standard," it still stands out alone. Sole Agent, McTegart's, South King street.

A NOTHER Motor Car which holds the highest reputation in the medium class is the "Hillman" 11 H.P. Sole representatives for Ireland, Kaiser's Motor Mart, South King st., Dublin.

A 12 H.P. Advertiser Motor can be seen in Dublin by appointment.—O'Neill Co., Dreghorn.

ALLDAYS 10 H.P. Motor Car, four seater, complete, with hood, screen, spare wheel and tyre, £295.—Motor, this office. A

BUICK, 1915, 5 Seater, touring body, Delco electric lighting and dynamo.—McNally's, Garage. A

CALTHORPE Five Seater, recently overhauled, perfect condition; price £260. Soon 64 Upper Leeson street. T

CLEMENT Bayard Landaulette, 1912. Bosch magneto, Zenith carburetter, 4 speeds forward and reverse, suitable as first class Taxi; perfect condition; £395. 128 Stephen's Green.

CHEVROLET, new, 1920, magneto, overhead valves, £450, plus freight. Cahill, Delivery June.—Kilroy, Tullamore.

DUNLOP Tread on any car lib and 15lb.

DARRACQ, four seater, in perfect order, any trial, £230.—R 445, this office.

FOR Sale, Overland tabs 1919 Five Seater Runnabout Car, complete, electric light, self starter, tyres under 1,000 miles as new. Particulars and price, "Z 2875. This office.

FOR Sale, a beautiful 1920 open Five Seater, six cylinder Dublin; lowest price £720.—R 219, this office.

FOR Sale, Ford Touring Car, thoroughly overhauled, hood, handed, painted, and fitted with Stanna magneto. Apply 1918, Lansdowne Villas, Co. Galway. A

FOR Sale, Humpbacked Ford, privately owned, complete with hood, upholstery, and paint work new, price £170.—Mitchell's Motive Tyres, auctioneers, Drogheda, Dundalk, Dublin, Dundrum, Dublin. A

FIAT Landolet for Sale, 15 h.p. Can be seen Garage, Dublin. £275.

FOR Sale, Humber Saloon Five Seater, mechanically perfect, side screens, hood, and tyres as new; trial run given.—Apply Foreman, 7 Fownes street, Dublin.

FOR Sale, several Two and Four Seated Cars, overhauled and painted; also Ford Touring Car, overhauled. Eight Motor Van, in excellent condition.—Grady, Dargle road.

FORD, 1915, 5 seater body, electric light, detachable wheels, painted dark green, £165.—Kilroy, Tullamore.

FOR Sale, a Cadillac Car, 10-12 h.p., horizontal six cylinder, in good running order; selling for no fault; Stepney and lamps, set tools complete; £310, apply 7 Cadogan terrace, Cadisheock, Co. Dublin.

FORD Two Seater, coupe lighting, detachable wheels, new engine, Rogers's Garage, South Circular road. E

FOR Sale, 2 seater Ford Car, Touring, 3 Seating, 1917 Wolseley 2 Cylinder Car, 2 Minimax Pile Extinguishers, Car, 1 Minimax Machine, 2 gal.—Kenny, Clare. B

FOR Sale, 16-20 H.P. Wolseley (late 1919), open touring body, five seater, in perfect order with new tyres, overhauled, painted royal blue with red lines; price only £1,100 (as offered); only reason for sale purchasing smaller car.—Z 3008, Motor, this office.

FORD Touring Car, 1913, privately owned, electric lighting, perfect mechanically, new Bosch magneto and K.W. coils recently fitted; make excellent Hiring Car; £140.—Martin's Garage, Ballinasloe. O

FORD, 1917, English Touring Body, mechanically sound, new tyres, handsome turnout, £250.—Z 3045, Ford, this office.

FOR Sale, 16-20 h.p. Wolseley (late 1919), open touring body, five seater, in perfect order, with every modern attachment, painted royal blue with red lines; price £1,500 (as offered); only reason for sale purchasing smaller car.—Z 3008, Motor, this office. B

FOR Sale, Overland 5 Seater Touring Motor Car. Apply Price McArdle, Fuel Dealer, Dundalk. A

MOTOR CARS CONTINUED

MAGNIFICENT Open Touring Cars and Landaulettes for Hire.—Barron, Booking Office, 3 Upper Camden street. 'Phone, 3502. T

MOTOR Cars—Two Fords, 1915 models, for Sale by Auction, at Ormskirk, on Thursday, 25th March, at one o'clock.—McDermott and Connolly, Auctioneers, Carrickmacross. B

MOTOR VEHICLE INSURANCE. Apply for Prospectus to FRANK GIBSON-LLOYD AND CO., LTD., 30 ANGLESEA ST., DUBLIN. X

NEW Sunbeam, 1920 delivery. Write and secure your position now. Sole Agents, McTeggart's, King st. T

PEUGEOT, small four seater, 10 to 12 H.P., two cylinder, £110.—P 3252, Pearson's, this office. A

SURPLUS MOTOR VEHICLES—LORRIES, CARS, MOTOR CYCLES, all in running order, surplus to requirements, supplied to ex-service officers and man only; write for particulars of conversion scheme and man installment.—SURPLUS MOTOR VEHICLES ASSOCIATION, LTD., 3 Queen Victoria st., London, E.C.4. A

SUNBEAM, 12/18, five wire wheels, speedometer, clock, newly painted and new hood, all in splendid condition; £320.—A. McGowan, 98 Fairview Strand. T

SINGER Coupe, ideal lady's or professional man's car, five detachable wheels, tyres good; £350.—O'Neill Co., Drogheda. A

STUDEBAKER, 6-35, self starter, electric light, tyres and engine in excellent good; £350.—O'Neill Co., Drogheda. A

STANDARD Light Car, new all weather body, electric lighting and starting; only done little over 1,000 miles; perfect order; owner getting four seater. Offers only to "Z 3201, Motor" this office. B

SINGER Coupe, ideal lady's or professional man's Car, electric, sidelamps lighting; £350.—O'Neill Co., Drogheda. A

STUDEBAKER, 1916, self starter, etc.; thorough going order; £350.—O'Neill Co., Drogheda. A

UNIC, 16 h.p., 1913, very little used, 4 seater, in perfect order.—Vincent Kennedy, Solicitor, Dame street. T

WEIGEL, 40 h.p., open touring body (car resembling Rolls), for Sale.—McNally's Motor and Vehicle Garage, Bell's lane, Fitz place, Dublin. A

15 H.P. Rover, newly painted and overhauled, detachable wheels, Bosch magneto, 5 new tyres; trial run be appointment.—Gardiner and Dilpsy, Haddington road, Dublin.

15.9 H.P. Arrol Johnston Motor Lorry, perfect condition, to take 15 cwt.; seen by appointment. McCabe Bros., Contractors, Mareham. A

1914 FORD Landaulette, almost new, Warland rims and spare, shock absorbers, electric lights, dry flush, tyres almost new; privately owned.—Apply Robt. F. Morrison, King st., Fermoy, Co. Cork. O

1916 MAXWELL, recently repainted, four perfect tyres; bargain, £360.—O'Neill Co., Drogheda.

1920 SWIFT, 10 h.p., 4 cyl., 2 seats, electric lighting set, standard equipment; immediate delivery for small premium.—R 205, this office. X

WANTED

ADVERTISER requires new Light Car quickly; prefers premium. Address Z 3181, Car," this office. A

GENTLEMAN will pay high price for immediate delivery of new latest type Car as Daimler, Sunbeam, Rover, etc.; send particulars and price. Address "Z 3185, Car," this office. A

MOTORS.—Gentleman from London, for days in Dublin, will buy all classes of Cars.—R 660, this office. A

MOTOR CYCLES.

"A1"—1920 HARLEY Combination from stock. Indians, A.J.S., Humber, Ariel, Enfield, American Excelsior, and Radco, etc. Lewis New Imperial Jap. Douglas, Ivory, P. and M. and Sunbeams coming shortly. 'Phone, 2010.—Wayte Bros., Ltd., Lennox st. T

CLYNO LIGHTWEIGHTS, 2½ h.p., 2 speed gear, hand clutch, £70. SAVE PETROL. DELIVERY FROM STOCK. WALLEN'S GARAGE, TRINITY ST. T

AT Woods', Westland Row—Orders Booked for New B.S.A. Twins; delivery March.—Woods, Westland Row. T

AT Woods', Westland Row—Side Cars in stock for all Machines. T

ADVANCES on Motor Bikes, Cars, Jewels.—Gorman, 4 Parliament street, Winetavern st., opposite Four Courts.

A.J.S. Combination, used 2,000 miles only; guarantee Combination; £295; Number Lightweight, £55.—Apply Grady, 1 Dargle road. B

A.J.S. 6 HORSE Early 1919 Sidecar Combination, 6 speed, wind screen, all usual etceterms. £650, this office. B

BRADBURY 6 h.p. Combination for Sale; late model. Seen Thursday, Friday, Saturday.—Burgh quay, near O'Connell Bridge. T

CENTRAL 3½ h.p. Triumph Motor Cycle, free engine, foot boards, magneto, engine almost as new; "Triumph," this office. A

CLYNO, Rovers, Cousins, at old prices, for immediate delivery.—Hanlon's Garage, Parnell st. T

SOLE Agents Edmund Wilkin, Velocette; several Hankil Motors, company Garage, rear Russell's Hotel, Stephen's Green, Dublin. T

3½ H.P. TRIUMPH, 3 speed, price £45; 2½ h.p. Douglas, 2 speed, price £40; 2½ h.p. Douglas, 2 speed, perfect order, Sidecar, price £45; both in splendid order.—Apply 4 Ard na Greine road, Donnybrook. B

4 H.P. Rex and Sidecar, 1915, number of owners, 3; splendid condition, £60.—Apply 4 Ard na Greine road, Donnybrook. B

5 H.P. Indian and Sidecar for Sale; £85.—R 662, this office.

1917 NEW Imperial J.A.P. 2½ h.p. lamp, horn; been thoroughly overhauled; £40 or nearest offer.—Cox, Castlegarland, Westmeath. A

WANTED

WANTED, for spot cash, Motorcycle and Combination from Motor Hirers, not later than 1921. T

WANTED, Triumph or Douglas 2½ Cycle. Lowest prices to Dunn, Harristown, Ardee.

LORRIES, VANS; MOTOR & STEAM HAULAGE.

FOR Hire, 4 Ton Petrol Lorry. Tonnage or daily hire rates on application.—Apply Hire Manager, Motor Engineering, 22 City quay, Dublin. 'Phone, 3171. T

FOR Sale, 3 ton Lorry, new condition; best offer.—Z 3127, Trailer," this office.

FORD, 1918 (not), £250.—Z 3312, expected in Dublin March 18th (not).—Apply Ford Dealer, this office.

FOR Sale, Ford Touring Car, thoroughly overhauled, painted, fitted with Stanna magneto. Apply 1918, Lansdowne Villas, Co. Galway. A

FOR Sale, Humpbacked Ford, privately owned, complete with hood, upholstery, and paint work new, price £370.—Mitchell's Motive Tyres, auctioneers, Drogheda, Dundalk, Dublin, Dundrum, Dublin. A

FOR Sale, Lancelot for Sale, 15 h.p. Can be seen Garage, Dublin. £275.

FOR Sale, Humber Saloon Five Seater, mechanically perfect, side screens, hood, and tyres as new; trial run given.—Apply Foreman, 7 Fownes street, Dublin.

FOR Sale, several Two and Four Seated Cars, overhauled and painted; also Ford Touring Car, overhauled. Eight Motor Van, in excellent condition.—Grady, Dargle road.

FORD, 1915, 5 seater body, electric light, detachable wheels, painted dark green, £165.—Kilroy, Tullamore.

FOR Sale, a Cadillac Car, 10-12 h.p., horizontal six cylinder, in good running order; selling for no fault; Stepney and lamps, set tools complete; £310, apply 7 Cadogan terrace, Cadisheock, Co. Dublin.

FORD Two Seater, coupe lighting, detachable wheels, new engine, Rogers's Garage, South Circular road. E

FOR Sale, 2 seater Ford Car, Touring, 3 Seating, 1917 Wolseley 2 Cylinder Car, 2 Minimax Pile Extinguishers, Car, 1 Minimax Machine, 2 gal.—Kenny, Clare. B

FOR Sale, 16-20 H.P. Wolseley (late 1919), open touring body, five seater, in perfect order with every modern attachment, painted royal blue with red lines; price £1,500 (as offered); only reason for sale purchasing smaller car.—Z 3008, Motor, this office. B

FORD Touring Car, 1913, privately owned, electric lighting, perfect mechanically, new Bosch magneto and K.W. coils recently fitted; make excellent Hiring Car; £140.—Martin's Garage, Ballinasloe. O

FORD, 1917, English Touring Body, mechanically sound, new tyres, handsome turnout, £250.—Z 3045, Ford, this office.

FOR Sale, 16-20 h.p. Wolseley (late 1919), open touring body, five seater, in perfect order, with every modern attachment, painted royal blue with red lines; price £1,500 (as offered); only reason for sale purchasing smaller car.—Z 3008, Motor, this office. B

BICYCLES.

A1 SUNBEAMS, Golden and Royal Models, Sparkbrook, Eadie Coaster and Crown, B.S.A., and Swift, all in stock; Second-hand Models thoroughly overhauled at pre-war prices.—Wayte Bros., Ltd., Lennox st. T

ALL Steel Raleigh, Enfields, Swifts; large stock; Cushman and Indian and Royal Models, thoroughly overhauled at pre-war prices.—Wayte Bros., Ltd., Lennox st. 'Phone 2010. T

ALL Steel Raleighs, Enfields, Swifts; large stock; second-hand taken part payment.—Price Brothers, Chatham st., Grafton st. T

B.S.A., Hudson, and Premier Gents', £6 15s. 0d. cash; 10/- Royal Enfields, 1920 £28 cash; with and Number, £29 cash; 3½ Twin Combinations, £95; Number Lightweight, £55.—Pigott, 1 Dargle road. B

A.J.S. 6 HORSE Early 1919 Sidecar Combination, 6 speed, wind screen, all usual etceterms. £650, this office. B

BRADBURY 6 h.p. Combination for Sale; late model. Seen Thursday, Friday, Saturday.—Burgh quay, near O'Connell Bridge. T

CENTRAL 3½ h.p. Triumph Motor Cycle, free engine, foot boards, magneto, engine almost as new; "Triumph," this office. A

CLYNO, Rovers, Cousins, at old prices, for immediate delivery.—Hanlon's Garage, Parnell st. T

SOLE Agents Edmund Wilkin, Velocette; several Hankil Motors, company Garage, rear Russell's Hotel, Stephen's Green, Dublin. T

3½ H.P. TRIUMPH, 3 speed, price £45; 2½ h.p. Douglas, 2 speed, price £40; 2½ h.p. Douglas, 2 speed, perfect order, Sidecar, price £45; both in splendid order.—Apply 4 Ard na Greine road, Donnybrook. B

4 H.P. Rex and Sidecar, 1915, number of owners, 3; splendid condition, £60.—Apply 4 Ard na Greine road, Donnybrook. B

5 H.P. Indian and Sidecar for Sale; £85.—R 662, this office.

1917 NEW Imperial J.A.P. 2½ h.p. lamp, horn; been thoroughly overhauled; £40 or nearest offer.—Cox, Castlegarland, Westmeath. A

WANTED

WANTED, for spot cash, Motorcycle and Combination from Motor Hirers, not later than 1921. T

WANTED, Triumph or Douglas 2½ Cycle. Lowest prices to Dunn, Harristown, Ardee.

ACCESSORIES, TYRES, ETC.

FOR Sale, Dargue Engine, also a lot of other Dargue Parts. Apply R 810, this office.

BODIES.

FORD, 1919, Van Body complete with screen, never used, price £50; English built Ford Body, never used, complete, price £10, or offer; 2 Seater, 1914, Ford Body, £12.—Apply R 810, this office.

WANTED

WANTED, 1918 Ford Touring Body, complete with hood, screen, and all fittings.—R 504, this office. A

WANTED, 2 4 Seater Ford Bodies, complete with hood, price £40 to £50 each.—R 813, this office.

WANTED, 1920 or 1921 Ford Touring Body, new or Secondhand.—Rooney's Garage, Navan Road, New Cross.

ACCESSORIES, TYRES, ETC.

FOR Sale, Dargue Engine, also a lot of other Dargue Parts. Apply R 810, this office.

BICYCLES.

A1 SUNBEAMS, Golden and Royal Models, Sparkbrook, Eadie Coaster and Crown, B.S.A., and Swift, all in stock; Second-hand Models thoroughly overhauled at pre-war prices.—Wayte Bros., Ltd., Lennox st. T

ALL Steel Raleigh, Enfields, Swifts; large stock; second-hand taken part payment.—Price Brothers, Chatham st., Grafton st. T

B.S.A., Hudson, and Premier Gents', £6 15s. 0d. cash; 10/- Royal Enfields, 1920 £28 cash; with and Number, £29 cash; 3½ Twin Combinations, £95; Number Lightweight, £55.—Pigott, 1 Dargle road. B

CHAUFFEURS, MECHANICS, &c.

WANTED.

GOOD Cycle and Motor Cycle Mechanic Wanted.—C. J. Mollard town; send copies references.—Leslie Weaver, "Z 3, Abbey street, Dublin. B

WANTED, Motor Mechanic for Midland town; must have competent man need apply; state wages, send copies of references.—Z 3266, Mechanic," this office.

DISENGAGED.

CHAUFFEUR disengaged; drive any make of car or this office; excellent reference.—Apply to R 521, this office.

CHAUFFEUR—Young Man seeks position; has just completed three months in mechanical and driver's spare time.—Z 3110, Chauffeur," this office.

CHAUFFEURS CONTINUED.

DISENGAGED.

CHAUFFEUR, disengaged April 1st; long experience; married; Protestant; married, no family; Apply Patterson, Sandymount, Sandymount Green.

CHAUFFEUR; good driver, all running repairs, any; Hawker, Limerick.

CHAUFFEUR disengaged; ex-M.T.; can drive Ford; references.—R 753, this office.

EXPERIENCED Chauffeur, ex-soldier, R.C., desires private position; excellent references. Apply R 521, this office.

EXPERIENCED Chauffeur, ex-soldier, R.C., desires position; good references, all running repairs; married; strict T.T.; highest references; disengaged April 1st; state time.—Z 3110, Chauffeur," this office.

MALES CONTINUED (FROM PAGE 1).

PLAIN Gardener, 50; wife if required; Wife if required; Wife if required; Wife if required; Gardener's cottage; highly recommended; state terms.—Z 3097, this office.

SITUATION Wanted as Working Steward; married, no family; age 40; thorough knowledge of the whole management of stock; can be highly recommended.—197, Irish Times Office.

WORKING Steward seeks situation; stock, tillage, gardening, dairy, accounts; single.—R 691, this office.

WORKING Gardener open for engagement; single; knowledge of greenhouses, etc.; or Foreman.—Z 3235, this office. B

WANTED situation Plain Working Steward or Yardman; experienced; farming, milking; dairy, or single; R.C.; please state wages.—Reid, Bloomsbury, Ashbourne. B

YOUNG Man disengaged, cars motor, milk, drive single or pair; Protestant; 5 years' character.—Dunlop, 24 St. Vincent street, Glasgow.

YARDMAN, Jobber, Handyman; good plain cook; gardening, drive pony, good rubber; well recommended.—R. Reilly, Lougbrown road.

DOMESTICS WANTED.

AT Miss McCall's, Duke st.—Cooks, Co. Generals, H. Housemaids, £35-£50; immediate engagements; Board wages.

APPLY quickly—Miss Bates' old established and A1 Queen's Agency, Kaufman's Chambers, Grafton st.—Good vacancies, Generals, Housemaids, Parlourmaids, Nurses, &c.

BETWEEN Maid wanted; washing, mending, home; £35.—Mooney, Dom, Athlone. C

REQUIRED, Working Housekeeper (Protestant) for business house. Apply, stating experience and wages, Z 3271, Housekeeper," this office. C

WANTED, Betweenmaid for 2, Strong, active girl; Protestant; state wages and send copies references.—Z 2655, Maid" this office. A

WANTED, two Maids for a School. Apply Miss Davis, Shamrock, Sherbourne road, Blackrock.

WANTED, Useful sewing Maid (Protestant, simple family; wages £25.—Apply Mrs. Mahaffy, Rathfarnham Abbey, Limited.

WANTED, tall Girl; very fond of housework, sewing, and light laundry.—Box 3588, Eason's, advertising Agency, Dublin.

WANTED, Working Housekeeper, superior class; very fond of children; Protestant; Surrey, Dublin.

WANTED for France, a capable trustworthy Nurse, to look after small baby, to make simple cakes, sole board and expert hand stocking; good wages to suitable person. Apply Mrs. Johnson, Mallinsgrove, Ennis.

COOKS AND DAIRYMAIDS WANTED.

A GOOD Cook General Wanted; three in family; to suitable girl.—Mrs. Falkiner, Drogheda. A

A YOUNG Cook General Wanted. Apply at once, 5 Lower Fitzwilliam st. A

BRAY—Wanted, Cook General; small washing; also girl; wages £20 to start.—Apply 3 Quinsboro road. A

COOK Wanted, country; baking—Mrs. Charlton, Bryanstown, Dunshaughlin, Co. Meath. B

COOK, singlehanded, required immediately for Kilternan; new house Parlourmaid; good recommendations necessary. Apply, stating age and wages, to Mrs. Fred Pim, Mount Merrion, Kilkenny.

COOK General or General, good plain cook Wanted, for private residence, Rosscommon; own washing; good wages. Address Mrs. McCord, Duke st., Athlone.

COOK (Plain), Housekeeper; family, 2; wages £26; rising; 2 in family.—Dunlop, 24 St. Vincent street, Glasgow.

COOK wanted, good plain cook; baking; help given; 3 in family; good wages.—Mrs. Hamilton, Ballsbridge.

COOK, Protestant, wanted immediately, for Contact, young; wages £30, rising; R.C.—Apply Mrs. Gerrard, "General Servant," Bridge street, Dundalk.

DAIRYMAID Wanted immediately, singlehanded; testimonials.—Mooney, Portumna.

EXPERIENCED Cook wanted early in April. Apply, with references, Prince Wales Terrace, Kingstown.

GOOD Cook General Wanted, for small house, Newlands cross; family, child and governess. Apply Mrs. Hayes, Ashfield, Newlands cross.

GOOD Plain Cook, R.C., singlehanded; Westmeath; small family; £30; copies discharges.—Box 3699, Eason's, advertising Agency, Dublin.

HONBLE. Mrs. Maxwell requires immediately, Good Cook; also House Parlourmaid, for country house. Apply, stating experience and wages, Carnagh, Stradbally Hall, Queen's Co.

WANTED, girl in Arran, good Plain Cook, capable; experienced manager, for country house; cottage; good wages; reference essential.—Dr. Cosgrave, Ballybunion, Stradbally, Queen's County.

WANTED, Cook General for London two in family; wages £30; live out; Protestant; apply Mrs. Kennedy, 10 Rosscorrogh Gardens.

WANTED, Cook General, single clergyman; pony, cow; 3 in family; 2 in college and early visits are expected; copies references required.—Mrs. Gough, Kilcullen, Co. Kildare.

WANTED, Cook General, do girl; good manager; Protestant; family 3; wages £30.—Mrs. Gaffney, Summerhill, Parkgate.

WANTED, for Surrey, good Plain Cook and young Protestants preferred; good wages; two in family; recommend; trains and fares allowed.—Mrs. Pocock, Overhill, Purley.

COOKS AND DAIRYMAIDS WANTED.

A YOUNG Girl, tall, good appearance, visible situation preferred.—R 459, this office.

COOK (Plain), wages £30; long discharges; highly recommended.—Z 3, Mansion House, Donnybrook.

COOK, fully qualified, requires situation; offers; must be hotel, institution or country house.—Z 3, Mansion House, Donnybrook.

COOK disengaged April 1st; well recommended; Protestant.—Apply Mrs. Hall, Ballinteer.

FIRST Class Cook Housekeeper required; excellent position; state age, wages, and copies.—Mrs. Le Fanu, Abington.

TEMPORARY Housemaid required for Summerhill Rectory, Summerhill House, Dublin. Cook kept.

WANTED, early April, thoroughly experienced House-maid; help in laundry.—Donnelly, Ballymanus, Stradbally, Queen's County.

WANTED, young house Parlourmaid for small family, upper part or Kingstown; care party trained would suit; good reference and interview in January.—Reply Box 3, Mansion House, Donnybrook.

WANTED, young Housemaid, £26; Betweenmaid, £20; Sisters or Friends might suit. Reply R 822, this office.

WANTED, an experienced Single Housemaid. Apply, Mrs. Kellett, Cloneody, Fethard, Co. Tipperary. C

WANTED, experienced young Parlourmaid; good wages; Protestant; Apply Mrs. Hamilton, Ballsbridge.

WANTED, Cook General, single clergyman; pony, cow; 3 in family; 2 in college and early visits are expected; copies references required.—Mrs. Gough, Kilcullen, Co. Kildare.

WANTED, Cook General, do girl; good manager; Protestant; family 3; wages £30.—Mrs. Gaffney, Summerhill, Parkgate.

WANTED, for Surrey, good Plain Cook and young Protestants preferred; good wages; two in family; recommend; trains and fares allowed.—Mrs. Pocock, Overhill, Purley.

DOMESTICS CONTINUED.

WANTED immediately, Good Plain Cook General; house parliamentary kept; small dairy; family two; wages £20 to £25. Send papers, stating age, to Mrs. Charles Hope Johnston, Millbrook, Straffan. B

WANTED, very good single-handed Cook; good bread makers; wages £24; country (Waterford). Apply "Z 3207, Cook" this office. A

WANTED, Good Cook General at once for London; two in family; light work; liberal wages; references required.—"Z 3196, Cook," this office.

WANTED, Cook General; must be good plain cook; no washing; family three, of bedroom.—Ayres School, Binstrook, Co. Dublin.

WANTED immediately, good Plain Cook, near Kilkenny; house parliamentaid kept; family three; little washing, low fowls; wages £24; send copies, age, religion.—Z 3202, Cook," this office.

WANTED, Cook General, small family. Write, enclosing copies discharges, Miss Graves, 81 Merrion road.

GENERALS WANTED

A SMART young General Wanted for April 1st, Donnybrook; good cook essential; wages £26. Apply 37 Anglesea road. C

EXPERIENCED General Wanted for country near Dublin; small family; boy kept.—Z 3122, General," this office.

EXPERIENCED General Maid (Protestant) Wanted for small country house near Leopardstown; wages £30; plain cooking; two in family. For full particulars apply to Mrs. Donough, O'Brien, 74 O'Connell st., Limerick.

GENERAL Servant Wanted for country; two maids kept.—Miss Butler, Rathronan, Aglish, Co. Waterford.

GENERAL, superior and experienced, to undertake all duties and cooking; reference for one lady in suburb of Manchester; good references essential; good wages. Write, full particulars, to Mrs. Hartley, 4 Avenue Mansions, Cricklewood, London, N.W.

GENERAL Maid, with some experience, Wanted for small family. Call at 59 Leinster road, Rathmines, 6 o'clock.

SMART, experienced young Girl; good wages. Apply 140 Great Brunswick street.

SUPERIOR General Wanted, inquired, for small modern house; every convenience, no children; excellent home and wages; strict cleanliness essential.—Z 2957, Maid," this office.

STRONG young General Wanted; washing; £18 to £20. Brighton road, Rathgar.

WANTED, good reliable General; family three; state wages; Protestant; Miss Buttersby, St. Luke's Vicarage, Rochdale, Lancs.

WANTED, superior general, experienced; good plain cook; apply 34 Highfield road, Rathgar.

WANTED, Co. Leitrim, Girl to train as General; small family; comfortable home; small wages.—Z 3241, this office.

WANTED immediately, first class R.C. Nurse, three children, youngest six months; nursemaid kept. Hon. Mrs. Mackey, Ballymacoll, Dunboyne, Co. Meath.

WANTED, young, capable (preferably trained) Child's Nurse; £30.—Z 2577, Nurse," this office.

WANTED, trustworthy Nurse; three children, youngest six months.—Apply Mrs. Kyle, 1 Belgrave square, Monkstown.

WANTED, R.C. Children's Maid or Nursery Governess; capable of teaching, mannering, and ensuring young children; delft, knitting, etc.—Box 3336, Eason's Advertising Agency, Dublin.

KITCHEN, LAUNDRY, ETC., WANTED.

WANTED, for England, Kitchenmaid; mention experience and good character.—Mrs. Hamilton, Ballsbridge. "Z 3203, Maid," this office.

3 FIRST class Laundresses Wanted for large establishment, near Dublin; must understand machinery; good references.—R 5164, Laundresses," this office.

DOMESTICS DISENGAGED.

SERVANTS' REGISTRY, 31 WESTMORELAND STREET. HOURS: 10 a.m. to 4 p.m. for Servants, 10 a.m. to 1 p.m. for Ladies. (Saturdays Closed 1 p.m.)

A PROTESTANT Housemaid, several R.C. Cooks; Good Cooks, Housemaids, Parlourmaids, Nurses, Nursemaids, Children's Maids—Mrs. Cooke, 11 South Anne st.

BRANIGAN—Advertisements (Prepaid) for "Irish Times" Servants' Registry Office, Cuba's Newsagents, 9 a.m. to 6 p.m. (Sunday excepted) for Servants and Situations.

WANTED, position as Working Housekeeper, care or two gentlemen; good references.—R 582, this office.

COOKS AND DAIRYMAIDS DISENGAGED.

A YOUNG Girl, tall, good appearance, visible situation preferred.—R 459, this office.

COOK (Plain), wages £30; long discharges; highly recommended.—Z 3, Mansion House, Donnybrook.

COOK, fully qualified, requires situation; offers; must be hotel, institution or country house.—Z 3, Mansion House, Donnybrook.

COOK disengaged April 1st; well recommended; Protestant.—Apply Mrs. Hall, Ballinteer.

FIRST Class Cook Housekeeper disengaged; excellent position; can be highly recommended.—Z 3263, this office.

RESPONSIBLE reliable Person desires seat; plain cook-ing; highest references.—Z 2876, Cook," this office.

GENERALS DISENGAGED.

A GOOD General wishes situation; good plain cook; understands children; age 30; Protestant; no objection to small of boat; highly recommended.—R 696, this office.

COUNTRY Girl desires situation as General or House Parlourmaid; trained; age 20; or visiting.—R 327, this office.

GENERAL in small family; highly recommended.—Apply Meader Cottages, Meader road.

LADY requires situation Secretarial work; small family; highly recommended; 3 years' last place.—Apply Miss Kelleher, Cloneody, Fethard, Co. Tipperary. C

WANTED, experienced young Protestant General; small family; good wages.—Apply Mrs. Hamilton, Ballsbridge.

HOUSE AND PARLOURMAIDS DISENGAGED.

HOUSEMAID, experienced, needlewoman; English exchange; suburban preferred.—Z 3217, Maid," this office.

HOUSEMAID disengaged, single; well recommended.—Mrs. Meagal Cottages.

HOTEL Housemaid Waitress in the city; highly recommended. Apply A. G., 52 Jervis st.

YOUNG Girl wishes training House Parlourmaid; not out before end by 22nd; wages £14.—R 807, this office.

NURSES DISENGAGED.

LADY highly recommends a thoroughly experienced Nurse, R.G.; long and satisfactory discharges; city or suburbs.—Nurse, 30 Hanover Villas, Donnybrook. B

ARTICLES FOR SALE.

AT KELLY'S, 43 FLEET STREET, Engagement Rings—A magnificent selection of Secondhand Single stones, Two, Three, Five Stone Gipsy, Marquise, and Cluster Rings, set with Diamonds, Emeralds, Rubies, Sapphires, and Pearls, etc., of the finest quality, brilliancy, and colour. T

RONEO Duplicator for Sale, in perfect order.—"Z 3111, Duplicator" this office.

LAMM Cream, 12/3; good quality; money back; warranty.—Lamm Co., Dingwall, Scotland. T

BILLIARD Table, Burrough-Watts, solid mahogany, with slate bed, 4 side, cues, markers, balls, etc.; price £25 or nearest offer.—R 675, this office. C

COFFINS made in Dublin, polish, brass and oak fittings for sale; first cases workmanship. Apply "Z 2666 Coffins," this office.

CHOCOLATES and Confectionery—Are you a Seller? Then buy from actual Manufacturers (not dealers). Write for price list (stamp), Dept. Works, 119 Minories, London, City. 12 8

FOR Sale, Two Billiard Tables, Cues, Marking Boards, Billiard, Snooker, and Pool Balls, Seats, etc. Apply MANAGER, FOUR COURTS HOTEL. T

FOR Sale, Solid Leather Trunk, steel frame, new condition; by Perry, Arundel, size 30" x 19" x 12". Cross, Tunstall road, Greenacres. G

GENTLEMAN's new Keyless Gold Keyless Watch, only 5/6.—R 608, this office.

GOLD Curb Chain (Gentleman's) for Sale, £4.—R 734, this office.

HALL or Assembly Rooms, about 60 x 30 x 15, to let and Advertise, £180; also 60 x 30 x 15, to let or rent, £150; Halls, large and small, iron or wooden, on rail, or fixed if required.—Apply Manager, Industrial Gas Company, Corrugated Iron.—Jennings, Ltd., 299 Pennywell, Bristol.

L"12/9; Gents' Long Waterproof Cycling Capes, Blue or Black, 12/9, 27/-.—Manufacturers, The Athletic Stores, 1542 Great Brunswick st.

LOST Property Office, 3 South George's st.—Rubber coats, 2/6; Cycling Capes, 2/6; Ladies' Heavy Coats, 5/6; Cycling Capes, 2/6; Rubber Coats, 2/6; Costumes, 12/6; Costumes, 22/6; Suit Lengths, 22/6; Dressing Gowns, 5/6; Overcoats, 5/6; Leather Coats, 10/6; Suits, 10/6; Costumes, 5/6; Costumes, 22/6; Suit Lengths, 22/6; Dressing Gowns, 5/6; Overcoats, 5/6; Leather Vests, 1916; Suits, 50/-; Costume extra; Cycles for sale, all makes, £15 50/-; Suits

A Smart New
Weather Coat

The "Hastings."

A light reliable Weather Coat, in proofed Gabardine. Smart double-breasted model, with neat narrow belt. Lined showerproof checked material.

Price £3 : 9 : 6

Orders by post receive prompt and careful attention. We pay postage.

Switzers
SWITZER'S CO.LTD. DUBLIN.

MILITRY, ETC., CONTINUED (FROM PAGE 2).
BREEDING Cages, large size; also Wire Flight Cage; D Kegan, Upper Ormond quay. 12 3
DUCK Opening Chicks, Mrs Strong's direct, due E 21st, 28th, Dec.—Mrs. Cusack, Castledellington.
DUCKLINGS, week old, White Aylesbury and Crossbreeds (daughters of Cam's "Supreme," 20/- dozen.—Carroll, Jersey, Meath. B
FOR Sale, "Prone 3541, Dublin, or Portrane 2, Cuckoo Leaders, Hinchs.
CANARY Wanted, deep yellow Yorkshire Cock; size, E large, full performer.—"Z 3308, Canary." this office.
DAIRY Utensils, Churns, Butterworkers—The Dairy Equipment Co. (Ireland), Limited, 61 and 62 Middle Abbey Street, Dublin. T
DAY Old Chicks, R.I.R.'s, Measures' and Col. Absterton's; White Leghorns, Carlyle, due Monday, March 22, £1 per dozen.—2 Clifton terrace, Monkstown. B
DUCKLINGS, one week old, White Aylesbury and Crossbreeds (daughters of Cam's "Supreme"), 20/- dozen.—Carroll, Jersey, Meath. B
FOR Sale, "Phone 3541, Dublin, or Portrane 2, Cuckoo Leaders, Hinchs.
GOLDEN Wonder Potatoes, 1919 crop, for sale.—Apply Mrs. Cusack, Castledellington.
HENS from fawn and white Runner Ducks, most prolific layers, 12/6 dozen.—Mrs. Strong, Meath. B
HENS Hunter's special, White Leghorns, Ancona, 2 Hinchley, 10/-, carriage paid.—Mrs. Cusack, Castledellington.
HENS from Milling Co., Ltd., Kilmacud road, Dundrum—Cheap Poultry Feeding; 100 bags Screenings, 8/- net; also special Mixed Grain and Poultry Meal. B
HAY and Oats Leghorns (Barron's direct), Wm. Irvine Rhodes (Webber's), the old Mill, Dundrum, Dublin. 16 yrs. Delivery guaranteed.—The Cedars, Clonskeagh. B
EGGS from fawn and white Runner Ducks, most prolific layers, 12/6 dozen.—Mrs. Strong, Meath. B
EGGS Hunter's special, White Leghorns, Ancona, 2 Hinchley, 10/-, carriage paid.—Mrs. Cusack, Castledellington.
EGGS, Brain Milling Co., Ltd., Kilmacud road, Dundrum—Cheap Poultry Feeding; 100 bags Screenings, 8/- net; also special Mixed Grain and Poultry Meal. B
DAY old Leghorns (Barron's direct), Wm. Irvine Rhodes (Webber's), the old Mill, Dundrum, Dublin. 16 yrs. Delivery guaranteed.—The Cedars, Clonskeagh. B
DUCKLINGS, one week old, White Aylesbury and Crossbreeds (daughters of Cam's "Supreme"), 20/- dozen.—Carroll, Jersey, Meath. B
DUCKLINGS, one week old, Aylesbury 280 each; Crossbreeds 25/6 dozen.—Mrs. Cusack, Castledellington.
DAIRY Utensils, Churns, Butterworkers—The Dairy Equipment Co. (Ireland), Limited, 61 and 62 Middle Abbey Street, Dublin. T
DAY Old Chicks, R.I.R.'s, Measures' and Col. Absterton's; White Leghorns, Carlyle, due Monday, March 22, £1 per dozen.—2 Clifton terrace, Monkstown. B
DUCKLINGS, one week old, White Aylesbury and Crossbreeds (daughters of Cam's "Supreme"), 20/- dozen.—Carroll, Jersey, Meath. B
FOR Sale, "Prone 3541, Dublin, or Portrane 2, Cuckoo Leaders, Hinchs.
GOLDEN Wonder Potatoes, 1919 crop, for sale.—Apply Mrs. Cusack, Castledellington.
HENS from fawn and white Runner Ducks, most prolific layers, 12/6 dozen.—Mrs. Strong, Meath. B
HEN

THE INTERNATIONAL
MOTOR BOAT & MARINE & STATIONARY ENGINE EXHIBITION, OLYMPIA
Organised by The Society of Motor Manufacturers and Traders, Ltd., in collaboration with The Ship and Boat Builders' Association, Ltd., and The British Electrical and Allied Manufacturers' Association.
MARCH 12th—20th.
Exhibits include the Historic V.C. Coastal Motor Boat, No. 4, in the same condition as she arrived home from the Baltic Operations
Every type of River and Sea-Going Craft. Working Engine Exhibits, Internal Combustion Engines for every variety of Stationary Work, Marine Propulsion, and Auxiliary Purposes.
Comprehensive display of reverse gears, propellers, instruments, equipment, etc.
Admission 2/6, including tax, Except Thursday, before 6 p.m., 5/-
Open daily 11 a.m. to 9 p.m.
Band of H.M. Royal Marines. Catering by J. Lyons & Co., Ltd.

H. & T. McALINDEN'S PRICES
On Lincolnshire Handicap and Grand National Steeplechase.
LINCOLN. NATIONAL.
50 Athletic 16 Ali White
33 Ample 20 Ardonagh
20 Bird's Nest 35 Ally Sloper
20 Biwa 50 Bonnie Charlie
20 Broff Bridge 100 Broadwood
100 Control 100 Ballymendel
8 Ballybongan 200 Bonnie Speedwell
20 Childlike 9 Ballybongan
35 Chamarmin 20 Childlike
20 Cylzar 100 Canny Knight
20 Dungrell 100 Command
35 Drumia 35 Charlbury
50 Culprit 50 Culprit
16 Furious 16 Clouree
35 Flower Bed 35 Dunadry
100 Gipsy Lad 100 Everyman
50 Grand Fleet 35 General Saxham
20 Golden Fleece 20 Gerald L.
55 Home Fire 50 Irish Dragoon
35 Knight of Blyth 100 Little Rover
100 Lady Craigie 100 Lucy Glitters II.
100 Maiden 15 Loch Allen
50 Monticelli 50 Long Lough
100 Macmerry 50 Macmerry
8 Monteith 50 Nearside
4 Poehlyn 4 Poehlyn
35 Picture Saint 35 Picture Saint
14 Milton 16 Sergeant Murphy
11 Paragon 25 Shaun Spadah
50 Putlander 66 Schoolmoney
100 Quintas 100 Square Up
35 Roi Hero 50 Salt Spray
16 Royal Bucks 25 Silver Ring
35 Rich Gift 100 Taffytus
14 Roideur 14 Turkey Buzzard
12 Sir Berkeley 100 The Bore
16 Sentwell 100 The Turk II.
40 Shoemaker 100 The Knocks
50 Sanitarium 10 Troytown
100 Sologne 33 Vermouth
40 Thermogene 100 Waveheam
12 Ugly Duckling 35 Waterbird
14 Violoncello 25 Wavertree
33 Wilkin
The above prices are subject to immediate acceptance and market fluctuations.
THE DOUBLE EVENT AT MULTIPLE ODDS.
H. & T. McAlinden,
16, 17 COATES' BUILDINGS, BELFAST
Branch Offices—
6 SUGARHOUSE ENTRY, BELFAST.
ORCHARD STREET, LONDONDERRY.
Phones—Belfast, 3841, 3842, 3843.
Private—Belfast 4238.
Derry 396 Home Phone, Malone 402.

The Pure Juice of the Grape
The mellow maturity of a fine port wine at once stamps it as the genuine product of nature—the pure juice of the grape. So it is that
H. SHARMAN CRAWFORD'S INVALID PORT.
makes its appeal—even to the discriminating palate of the connoisseur. Rich, generous and full bodied, this famous Alto Douro Port Wine is matured at Villa Nova de Gaya, Oporto, bottled under strict supervision, and sold under an absolute guarantee of purity and excellence.
Always insist upon having it.
Of all Wine Merchants and Licensed Chemists

Clarke's Blood Mixture
"EVERYBODY'S BLOOD PURIFIER."
Of all Chemists and Stores, 2/9 per bottle. (8)

COPPER
CYLINDERS, BOILERS,
PIPING, FITTINGS.
C. P. GLORNEY,
Building Material Merchant,
DUBLIN.

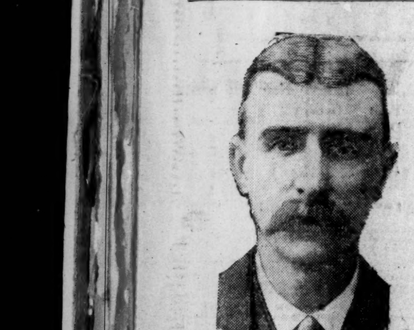

Our portrait is of Mr. J. C. Vale, of 202 Waleran Buildings, Old Kent road, London, S.E., who writes:—
"It is with much pleasure I write to let you know I have been completely cured by your 'Clarke's Blood Mixture.' I had been a great sufferer from Piles for seven years, and I tried several advertised cures without any benefit. Then I was advised to try 'Clarke's Blood Mixture,' and after taking 5 small bottles was quite cured. It is 10 months since the cure, and there has been no return. I shall recommend it to all I know, and shall be pleased to answer any inquiries, as I cannot speak too highly of 'Clarke's Blood Mixture.'"
Sufferers from Bad Legs, Abscesses, Ulcers, Glandular Swellings, Piles, Eczema, Boils, Pimples, Ringworm, Rheumatism, should realise that lotions, ointments, etc., can but give temporary relief—to be sure of a cure, complete and lasting, the blood must be thoroughly cleansed of the impure waste matter, the true cause of all such troubles. Clarke's Blood Mixture quickly attacks, overcomes, and expels the impurities. That is why so many truly remarkable cures stand to its credit. Pleasant to take, and free from anything injurious. Ask for and see that you get

Clarke's Blood Mixture
"EVERYBODY'S BLOOD PURIFIER."
Of all Chemists and Stores, 2/9 per bottle. (8)

SPORTING NEWS.

HURST PARK MEETING—SATURDAY.

S.O.—WOLSEY HURDLE, £200. 2 m.
Mr. A. Underwood's b. g. GREMPSTON, by Tom Wedgwood—Mome A, a. 12-5
W. Smith 1
Mr. H. Bottomley's PROMOTER, 6, 11-10 Duller 2
Mr. W. Nightingall's TRIPLE BLUE, a. 10-5 Schofield 3
Also ran—Submit (Reardon), Kincraig (F. Davies), Wynsford (Walkington), Madam Gail (Mr. J. Bradford), Bandycoot (R. H. Wilkins). (Winner trained by A. Nightingall.)
Betting—5 to 2 agst. Promoter, 11 to 4 Kincraig, 200 to 30 Bandycoot, 10 to 1 GERMISTON or any other.
Won by two lengths; a neck.
The winner was sold to Mr. H. Bottomley for 165 gns.
2.30—GARRETT MOORE STEEPLECHASE, £300. 3½ m.
Capt. Hanbury's ch. g. ARDONAGH, by Ardoon —Turkish Delight, a. 11-8 ... Mr. Whitaker 1
Mr. Benson's SERGEANT MURPHY, a. 12-6 W. Smith 2
Lord Denman's CHARLBURY, a. 10-8 Captain Bennett 3
Also ran—Salt Spray (Hulme). (Winner trained by Whitaker.)
Betting—Evens Sergeant Murphy, 9 to 4 agst. ARDONAGH, 5 to 1 Salt Spray, 8 to 1 Charlbury.
Won by a neck.
3.0—RIVERSIDE 4-Y.O. HURDLE, £200. 2 m.
Mr. H. Bottomley's ch. c. IRISH FAIR, by Irish Marine—Fair Offender, 11-0 ... Duller 1
Mr. A. Aitken's YOUNG LOVER, 11-0 ... Brown 2
Mr. T. Edge's SIMON'S CRAFT, 11-0 ... Rees 3
Also ran—Georgie (Davies), Ayrshire Queen (Lawrence). (Winner trained by Hanbury.)
Betting—5 to 4 on IRISH FAIR, 5 to 4 agst. Simon's Craft, 20 to 1 Ayrshire Queen, 50 to 1 any other.
Won by six lengths; two lengths.
The winner was bought in for 460 gns.
3.30—NEW CENTURY STEEPLECHASE, £1,000. 2 m.
Sir C. Bower Ismay's br. g. GARRYVOE, by Fugleman—Lesterlake, 6, 11-7
Mr. J. R. Anthony 1
Mr. P. Heyboura's SIPPET CHARLIE, 6, 10-0 ... Mr. Blair 2
Sir H. Webb's WHITEBOY, a. 12-0 ... L. Rees 3
Also ran—Hollins Lane (Mr. H. Pease), Matrah (A. Stubbs), Karnak (C. Kelly), The Heir (Simnott), Captive Anne (Gurney), Lydie White (Threlfell), Arravale (A. Ewart), Chin Chin (Captain Bennett). (Winner trained by Hastings.)
Betting—6 to 4 agst. GARRYVOE, 11 to 4 Sippet Charlie, 5 to 1 Hollins Lane, 11 to 2 Arravale, 100 to 8 each Whiteboy and Lydie White, 20 to 1 any other.
Won easily by six lengths; eight lengths. Hollins Lane fell at the last fence. Lydie White also fell.
4.0—PALACE HURDLE, £400. 2 m.
Mr. H. Bradford's b. h. AHANESK, by Llangibby—Myra, a. 11-4 ... Duller 1
Mr. O. Toole's VOXOL, 5, 11-12 Mr. R. Anthony 2
Sir S. Watts' COURT BLEDDYN, a. 12-2 Escott 3
Also ran—Cylenius (Piggott), Glenbay (Gilbert), Girvan (Dillon), Carol Singer (W. Smith), The Square (H. Smyth). (Winner trained by Owner.)
Betting—5 to 2 agst. AHANESK, 11 to 4 Cylenius, 100 to 30 Court Bleddyn, 7 to 1 Voxol, 8 to 1 Girvan, 10 to 1 Ganboy, 100 to 8 any other.
Won by six lengths; same.
4.30—MARBLE HILL HURDLE, £250. 2 m.
Mr. Blunt's b. c. FITZCLARENCE, by Lemberg—Chestnut Sunday, a. 11-3 ... Escott 1
Mr. G. Barclay's GOLDEN RULE, a. 12-0 Duller 2
Mr. B. Parr's LOCK ALL, 5, 11-6 ... W. Smith 3
Also ran—Bima (L. B. Rees). (Winner trained by T. Leader.)
Betting—Evens FITZCLARENCE, 5 to 4 agst. Golden Rule, 20 to 1 any other.
Won by two lengths; very bad third.

HAYDOCK PARK MEETING—SATURDAY.

1.30—THE CLUB HURDLE, £200. 2 m.
Lady Wilton's b. g. ZARANE, by Zria—Anu, 6, 12-3 Burford 1
Mr. Baker's SQUARE MEAL, 5, 11-0 Chadwick 2
Mr. W. Putnam's BUCKSTAFFE, 5, 11-3 Casebourne 3
Also ran—Sow Man (Major Hornby), Minto (Barker), Drosoy Hun (Southcombe), White Sand (Dainty), Zanzibar (Mr. Smith), Snug (M. Dillon). (Winner trained by T. Leader.)
Betting—9 to 4 agst. Snug, 3 to 1 each ZARANE and Buckstaffe, 4 to 1 White Sand, 6 to 1 Square Meal, 100 to 8 any other.
Won by three parts of a length; four.
2.30—SATURDAY CHASE, £200. 2 m.
Mr. J. Harris's br. m. NADINE, by Naiodi—Shumate, 6, 11-1 ... Mr. W. Rees 1
Major Horaby's MICHELINO, a. 10-7 M. Dillon 2
Mr. Paterson's SUNLIGHT III., a. 12-1 ... Pearce 3
Also ran—Saltan VI. (Hehir). (Winner trained by Porter.)
Betting—5 to 4 on NADINE, 9 to 4 agst. Michelino, 11 to 2 Saltan VI., 10 to 1 Sunlight III.
Won by a length; twelve.
The winner was bought in for 450 gns.
2.50—FARM HURDLE, £150. 2 m.
Mr. Midwood's br. g. BACHELOR'S LUCK, by Apollo or Tredennis—Huply, a. 10-12 Goswell, jun. 1
Mr. Mercer's SOLIMAN'S SEAL, 4, 11-6 Owner 2
Mr. T. M. Leech's OPHION, a. 11-0 ... Mr. Blair 3
Also ran—Marnix (Dainty), Brunswick (Wilmott), Prince Lionel (Smallwood), Lady Donore (Mr. Blair). (Winner trained by Goswell, jun.)
Betting—2 to 1 agst. Prince Lionel, 3 to 1 Marnix, 6 to 1 each BACHELOR'S LUCK, Brunswick, and Lady Donore, 100 to 2 any other.
Won by a length; six.
There was no bid for the winner.
3.20—NEWTON CHASE, £300. 3 m.
Mr. G. P. Sanday's b. g. SILENT SANDS, by Santoi—Shuleagra, 6, 10-0 (car. 10-12) Blair 1
Lady Wilton's EXPEDITIOUS, a. 11-6 ... Burford 2
Mr. P. Hayes' KILNORACY, a. 10-4 ... Mr. Dillon 3
Also ran—All White (Chadwick), Landleet (Mr. Payne), Manister Bridge (Hehir), Little Willie II. (G. Wright), Hack Grove (J. Booth). (Winner trained by Owner.)
Betting—7 to 4 agst. Landleet, 4 to 1 Expeditious, 5 to 1 Kilnoracy, 11 to 2 each All White and Little Willie II., 7 to 1 SILENT SANDS, 100 to 8 any other.
Won by three lengths; ten.
5.50—LONG DISTANCE HURDLE, £150. 3 m.
Mr. W. F. Stratton's b. g. FLURRY, by Speed—Florette, a. 11-1 ... Wilmott 1
Mr. C. Kennon's CHELSHO, a. 10-7 ... Wright 2
Mr. W. McElroy's GLENEFFY, 6, 10-1 Smallwood 3
Also ran—Stoney Jacket (Hehir), Shabadazzle (H. Clear), Toyboat (Capt. Palmer), Son o' Lee (J. Elliott). (Winner trained by Owner.)
Betting—11 to 8 on Bobsdazzle, 9 to 2 each agst. Stoney Jacket and Son o' Lee, 100 to 8 Chelsho, 100 to 6 FLURRY or any other.
Won by half a length; five.
4.15—ST. HELEN'S CHASE, £200. 2 m.
Mr. J. Hinvie's b. h. BUCEPHALUS, by Cyclops —Too, d. by Rosicrucian—Angelina, 6, 11-9 Mr. Rees 1
Mr. G. Sanday's ALLIGAN, 5, 11-2 ... Southcomb 2
Mr. J. Gibson's RE MERRY, a. 11-6 ... E. Piggott 3
Also ran—Joint Stock (M. Smith), Winkle (Capt. Palmer), Val Vert (Burford), Colonets (Dodd), Phil (T. Jackson), Decimal (Hehir). (Winner trained by Poole.)
Betting—7 to 4 agst. BUCEPHALUS, 5 to 1 each Joint Stock and Phil, 6 to 1 Val Vert, 10 to 1 any other.
Won by two lengths; six.

SPORTING PARAGRAPHS.

The gate receipts at the Wales v. Ireland Rugby match at Cardiff on Saturday amounted to £3,900, which is a record for a Rugby International match.

Mr. Richard Orr, the well-known handicapper, died at Sands Hall yesterday morning. He made his first handicap in connection with the Newcastle Autumn Meeting in 1896.

THIS WEEK'S RACING FIXTURES.

ENGLAND.
To-day—Wye.
To-day and to-morrow—Wolverhampton.
March 17—Lingfield.
March 18, 19, 20—Sandown Park.
IRELAND.
March 16—Kells.
March 17, 18—Baldoyle.

BALDOYLE RACES,

WEDNESDAY AND THURSDAY NEXT, MARCH 17TH AND 18TH.
FIRST RACE 2.30 each day.
PRICES OF ADMISSION
(Tax included):
Reserved Stand, Gentlemen ... 17/6
Reserved Stand, Lady ... 7/-
Public Stand ... 1/5
Military or Naval officers, in Uniform, admitted to Reserved Enclosure ... 10/-
People's Park ... 2/-
Reserved Carriage Enclosure (Carriage, Cab, or Car) ... 6/-
Motor Enclosure ... 10/6
Public Carriage Enclosure (People's Park, Cab or Car, with four passengers) ... 8/-
NOTICE.
No Tents, Standings, Roulette or Gaming Tables, Horse Carts or Motor Cars will be allowed to enter the People's Park at Baldoyle Race Meetings. Large Banners belonging to Bookmakers will be prohibited.
R. M'K. WATERS,
Clerk of the Course.
—(Advt.)

BALLYMACAD POINT-TO-POINT RACES

Will be held at
CRESLEY, near CASTLEPOLLARD, on MARCH 25th.
OPEN WELTER RACE, 14st.
BALLYMACAD HUNT CUP, 12st. 7lb. (confined).
OPEN LIGHT-WEIGHT RACE, 11st. 7lb.
OPEN COBS' RACE, 12st.
Entries close March 23rd, with G. Astley Rotheram, Ballymount, Castlepollard. —(Advt.)

PUNCHESTOWN

And other Hunt Races. Insure your horses and yourself. For best terms apply T. M. O'CALLAGHAN, Insurance Adviser, 23 St. Andrew street, Dublin. 'Phone 3196. Tels.—Square. —(Advt.)

"BOOT ECONOMY"
SPORTSMEN should have their boots soled with "CALLOX" (Chrome Sole Leather, specially recommended for Waterproof Hardwear. See Registered Brand—CALLOX—on every sole. Manufactured by O'CALLAGHAN Brothers, Limited, Limerick, Cork, and Belfast. Beware of Imitations.—(Advt.)

RACQUETS.

ARMY SINGLES CHAMPIONSHIP.
After an interesting match at Prince's Club, Knightsbridge, on Saturday, Major A. J. E. Mouget, D.S.O. (Rifle Brigade), won the Army Singles Racquets Championship, by defeating Major A. P. Luther M.C. (King's Own Yorkshire L.I.), in the final by three games to one—15-6, 11-15, 15-4, 15-4.

A great Health Promoter—GREW'S CIDER. Wards off Gout and Rheumatism. Co. Armagh Cider Co., Ltd., Portadown.—(Advt.)

GOLF.

KINGSTOWN.—Medal. Class I.—Col. Yates (9) 5 down. Class II.—Major Walker (15), all square; R. W. Jameson (12), 1 down. A. Buckley (18), 1 down. St. Patrick's Day—Forenoon, St. Patrick's Challenge Cup (18 holes stroke). First four in each class to qualify and play off by match play; winner to hold cup for one year. Drawn in classes from 10 a.m. Afternoon—4-ball foursome, bogey. Arrangements.

FOXROCK.—St. Patrick's Day—Foursomes tournament (9-hole heats); final, 18 holes. Entries close to-day.

MILLTOWN CLUB.—March Monthly Medal. Class I.—R. J. Lecper (6), 3; J. M. Harrison (11), 84; E. C. Grady (5), 84; P. McGrath (9), 84. Class II.—J. Driver (18), 70; J. Algar (18), 79; R. H. Furness (10), 80; F. J. M'Donnell (20), 80. Wednesday—18-hole stroke competion. Draws every half hour from 9.30 a.m. to 2 p.m. Afternoon—4-ball v. bogey, 18 holes. LADIES' BRANCH—Lady associates may play after 4 p.m. on St. Patrick's Day.

MALAHIDE—(LADIES)—Limit handicap prizes postponed to 19th inst.

LUCAN CLUB.—The annual dinner, St. Patrick's Day, is unavoidably postponed.

CASTLE.—St. Patrick's Day—St. Patrick's Challenge Cup, 18 holes, bogey. Draws, 9 to 12. Afternoon—Mixed foursome. Draws 2 to 3.

CLONTARF.—St. Patrick's Day—Monday, St Patrick's Cup; first sixteen qualify. Afternoon, four-ball. Ladies.—The March medal was won by Mrs. Byrne. The gold medal will be played for on Friday, 19th inst. Draw at 11 o'clock. The following qualified:—Mrs. Byrne, Mrs. Carey, Mrs. Montgomery, Miss Fitzpatrick, Mrs. White. The annual general meeting will be held in the club house on Friday, 26th inst., at 4 o'clock.

BRAY.—St. Patrick's Day—Sweepstakes, 9 holes strokes. Players can take out as many cards as they wish.

DELGANY.—St. Patrick's Day—Four-ball v. bogey, open to members, temporary members, and visitors. First draw 10 o'clock.

BOXING.

THE DEMPSEY-CARPENTIER CONTEST.
AGREEMENT SIGNED.
A Reuter's Paris telegram of Saturday says:—Mr. C. B. Cochran has been successful after meeting and had a long interview with M. Deschamps, Carpentier's manager, the result of which, according to the Paris Daily Mail, is that a definite agreement was come to, by which Carpentier will not meet Dempsey except in Europe, and under the management of Mr. Cochran. A legal agreement was signed yesterday evening to this effect. Carpentier leaves for New York to-day.

THE DUBLIN FIRE BRIGADE'S REPORT.

In the 57th annual report of the work of the Dublin Fire Brigade the Chief, Mr. J. J. Myers, states that 244 calls to fires or supposed fires were received—an increase of 56 as compared with the previous year. Of the calls 115 were to fires in the city, 11 to fires outside, 75 were to chimney fires, and one to a house which had fallen. There were 42 false alarms, of which 25 were given with malicious intent. Seven of the fires in Dublin, which are classed as serious, caused losses of over £500 in each case. In 22 the losses varied between £50 and £500, and in 86 the loss was below £50. The total value of the property exposed to risk in the city area was £68,616, and the loss amounted to £24,440, or £6,745 less than last year, and £1,705 below the average for the previous 20 years. The lives of 15 persons were endangered by fires during the year.

The Brigade received calls from many places outside the city. No fewer than four came from Howth during the month of August, where the burning gorse on the hill threatened parts of the house. In the month of June a motor engine and seven men drove to Navan, a distance of 29 miles, to a fire which caused a loss amounting to £14,000. In November, Wexford, 79½ miles away, telephoned for assistance, but the Brigade did not attend. Ten of the fires in Dublin were due to defective construction, 10 to lights in contact, nine to lights thrown down, and in 39 cases the cause was unknown.

Mr. Myers requests the Corporation "to memorise his department as far as financial conditions will permit," in order to bring it up to the modern standard of efficiency.

The ambulances connected with the Brigade were called out 8,158 times during the year. In 168 instances the calls being to private cases, the special service rendered was [illegible]

HOCKEY.

SCOTLAND v. IRELAND.
BRILLIANT VICTORY OF THE IRISH XI.
This year's Irish team further enhanced its reputation with another brilliant win on Saturday against Scotland at Cathkin Park, Glasgow, by 9 goals to nil. This is the heaviest defeat Ireland has inflicted on Scotland. At no time during the game was there any doubt as to the result. The Irish defence was not much pressed, which was fortunate, inasmuch as Dillon was seized with illness and could not play. C. S. Waugh having to take his place at the last moment. The Irish forwards gave another fine exhibition, and worked splendidly together, while all five scored. Murphy and Murdock were the best of the half line, the latter playing in capital style. Both the fulls were very reliable, but neither was tested nearly as much as against Wales. Waugh was merely a spectator on goal. The Scottish side played poorly. They were placed on the defensive each after the start, and proved unequal to the task of holding the fast, clever attack opposed to them. Scott, in goal, performed very creditably under trying circumstances, saving well on numerous occasions, and he was the outstanding player on the Scotch side. McLeggan was at times smart in holding up O'Reilly. The half line was weak, or made to appear so, and, except in spelling, did not shine. The forwards had few openings. Bacon and Wren played up best. The play was fast throughout, but the Irish were the speedier. The ground was a trifle heavy for the light Irish side. After a momentary dash at the opening by the home side, the Irish forwards settled down, and inside five minutes Cork had scored twice, the first from a penalty corner, and the second from a burst through. Cork secured a third score, and before the interval Parslow lifted the ball over Scott, who had slipped up, for a fourth. Just on half-time Carson was injured, and had to be carried off. Resuming, Ireland quickly took command again, Parslow scoring off a corner. Carson scored soon afterwards, and before the finish O'Reilly, Cork, and Carter added goals, the last being one of the best of the match, and the result of a fine individual run from beyond half-way. Scotland were outpaced and outclassed, and the game became one-sided towards the finish. Result:—

Ireland	9
Scotland	0

Teams:—
Scotland—T. Scott (Rutherglen); R. H. Brown (Paisley) (capt.), and J. D. McLeggan (Aberdeen Universities); J. L. Peacock (St. Andrews University), L. M. Stephens (Western), and R. A. Paisley (Edinburgh Academicals); T. Anderson (Edinburgh Northern), H. E. Bacon (Western), J. M. Wilson (Western), H. L. Morris (Edinburgh Northern), and D. Wren (Carlton).
Ireland—C. S. Waugh (Monkstown); M. F. Bridge (Oxford University) and A. E. Phillips (Dublin University) (R. L. Murphy (Dublin University), J. L. Murdock (Monkstown), and W. W. Renton (Queen's University, Belfast); C. O'Reilly (Three Rock Rovers) (capt.), T. Parslow (Royal Hibernians), J. G. Carson (Queen's University, Belfast), M. H. Cork (Royal Hibernians), and R. W. Carter (Royal Hibernians).
Umpires—Messrs. F. A. Thomas (Wales) and E. L. Champion (England).

IRELAND v. ENGLAND.
The following team has been selected to represent Ireland v. England on the latter's ground, Rathmines, on the 27th inst.:—Goal, E. M. Dillon (Three Rock Rovers); backs, M. F. Bridge (Dublin University) and A. E. Phillips (Dublin University); half-backs, R. E. Murphy (Dublin University), R. L. Murdock (Monkstown), D. Rowlands (Monkstown); forwards, C. O'Reilly (Three Rock Rovers) (capt.), T. Parslow (Royal Hibernians), J. Carson (Queen's University, Belfast), M. H. Cork (Royal Hibernians), R. W. Carter (Royal Hibernians).

MILLS' CUP.
DUBLIN UNIVERSITY 2nd v. RAILWAY
Originally fixed for the College Park, this match was transferred to Kilmacud road, as the College Park was unplayable at one end. The game was closely contested, but Railway were the better round goal. C. Sully (5) and H. Sully (2) scored fine goals, and the Varsity not replying, were defeated 5—0.

SATURDAY'S RESULTS.
INTERNATIONAL MATCH.

Goals.	Goals.
Ireland ... 9	Scotland ... 0

MILLS' CUP.

Railway Union ... 5	Dublin Univ. 2nd ... 0

MINOR CUP.

Sergts. Berks Regt. ... 7	Monkstown 3rd ... 1

MIDDLE LEAGUE B.

Y.M.C.A. ... 1	Dublin Univ. 3rd ... 0

ALL-IRELAND LADIES' HOCKEY UNION.
INTERPROVINCIAL MATCHES.
To-morrow—Leinster v. Ulster, R.S.P.U. ground, Park avenue, Sandymount, 4 o'clock.
Wednesday—Leinster v. Munster, R.S.P.U. ground, 3 o'clock.
Thursday—Ulster v. Munster, Alexandra College ground, Milltown, 4 o'clock.
Friday—All-Ireland Cup (semi-final), Milltown, 3.30.
Saturday—All-Ireland Cup (final), National University ground, Terenure, 3.30.
MONKSTOWN LADIES' H.C.—All members are requested to attend practice to-day at Park avenue at 3.15.
TO-DAY'S FIXTURE.
Monkstown 2nd v. Alexandra College (semi-final Leinster Junior Badges), Crosthwaite Park, Kingstown, 4 o'clock.

GOLF.

Our portrait is of Mr. J. C. Vale, of 202 Waleran Buildings, Old Kent road, London, S.E., who writes:—
"It is with much pleasure I write to let you know I have been completely cured by your 'Clarke's Blood Mixture.' I had been a great sufferer from Piles for seven years, and I tried several advertised cures without any benefit. Then I was advised to try 'Clarke's Blood Mixture,' and after taking 5 small bottles was quite cured. It is 10 months since the cure, and there has been no return. I shall recommend it to all I know, and shall be pleased to answer any inquiries, as I cannot speak too highly of 'Clarke's Blood Mixture.'"
Sufferers from Bad Legs, Abscesses, Ulcers, Glandular Swellings, Piles, Eczema, Boils, Pimples, Ringworm, Rheumatism, should realise that lotions, ointments, etc., can but give temporary relief—to be sure of a cure, complete and lasting, the blood must be thoroughly cleansed of the impure waste matter, the true cause of all such troubles. Clarke's Blood Mixture quickly attacks, overcomes, and expels the impurities. That is why so many truly remarkable cures stand to its credit. Pleasant to take, and free from anything injurious. Ask for and see that you get

Clarke's Blood Mixture
"EVERYBODY'S BLOOD PURIFIER."
Of all Chemists and Stores, 2/9 per bottle. (8)

WOLVERHAMPTON MEETING—THIS DAY.

PROGRAMME.
1.45—BUSHBURY HURDLE, £150. 2 m.
Age st. lb.
ANGULLA (Mr. A. Law) ... Law a 12 7
DEAN'S GRANGE (Mr. E. Williams) ... Morgan a 11 4
BEAUCOURT (Mr. H. Burne) ... W. Smith 5 11 4
FLAVIA (Mr. W. Henshall) ... Dodd 6 11 4
SIMON THE CELLARER (Mr. J. Sperrier) ... Sperrier 6 11 0
MUTTON CUTLETS (Mr. T. Greenwood) ... Schofield a 11 0
THE GROVE (Mrs. Rawle) ... Newey 5 10 13
ARTISTRY (Mr. W. Lea) ... Lea 6 10 12
NORTHCOURT (Mr. H. Brueton) ... Chamberlain 6 10 11
BRUNSWICK (Mr. H. Brueton) ... Chamberlain a 10 10
WILD FLOWER (Mr. G. Stevenson) ... Fathoun ... 10 7
Betting—5 to 2 agst. Snug, 3 to 1 each ZARANE and Buckstaffe, 4 to 1 White Sand, 6 to 1 Square Meal, 100 to 8 any other.
Won by three parts of a length; four.
2.30—SATURDAY CHASE, £200. 2 m.
Mr. J. Harris's br. m. NADINE, by Naiodi—Shumate, 6, 11-1 ... Mr. W. Rees 1
Major Horaby's MICHELINO, a. 10-7 M. Dillon 2
Mr. Paterson's SUNLIGHT III., a. 12-1 ... Pearce 3
Also ran—Saltan VI. (Hehir). (Winner trained by Porter.)
Betting—5 to 4 on NADINE, 9 to 4 agst. Michelino, 11 to 2 Saltan VI., 10 to 1 Sunlight III.
Won by a length; twelve.
The winner was bought in for 450 gns.
2.50—FARM HURDLE, £150. 2 m.
Mr. Midwood's br. g. BACHELOR'S LUCK, by Apollo or Tredennis—Huply, a. 10-12 Goswell, jun. 1
Mr. Mercer's SOLIMAN'S SEAL, 4, 11-6 Owner 2
Mr. T. M. Leech's OPHION, a. 11-0 ... Mr. Blair 3
Also ran—Marnix (Dainty), Brunswick (Wilmott), Prince Lionel (Smallwood), Lady Donore (Mr. Blair). (Winner trained by Goswell, jun.)
Betting—2 to 1 agst. Prince Lionel, 3 to 1 Marnix, 6 to 1 each BACHELOR'S LUCK, Brunswick, and Lady Donore, 100 to 2 any other.
Won by a length; six.
There was no bid for the winner.
3.20—NEWTON CHASE, £300. 3 m.
Mr. G. P. Sanday's b. g. SILENT SANDS, by Santoi—Shuleagra, 6, 10-0 (car. 10-12) Blair 1
Lady Wilton's EXPEDITIOUS, a. 11-6 ... Burford 2
Mr. P. Hayes' KILNORACY, a. 10-4 ... Mr. Dillon 3
Also ran—All White (Chadwick), Landleet (Mr. Payne), Manister Bridge (Hehir), Little Willie II. (G. Wright), Hack Grove (J. Booth). (Winner trained by Owner.)
Betting—7 to 4 agst. Landleet, 4 to 1 Expeditious, 5 to 1 Kilnoracy, 11 to 2 each All White and Little Willie II., 7 to 1 SILENT SANDS, 100 to 8 any other.
Won by three lengths; ten.
5.50—LONG DISTANCE HURDLE, £150. 3 m.
Mr. W. F. Stratton's b. g. FLURRY, by Speed—Florette, a. 11-1 ... Wilmott 1
Mr. C. Kennon's CHELSHO, a. 10-7 ... Wright 2
Mr. W. McElroy's GLENEFFY, 6, 10-1 Smallwood 3
Also ran—Stoney Jacket (Hehir), Shabadazzle (H. Clear), Toyboat (Capt. Palmer), Son o' Lee (J. Elliott). (Winner trained by Owner.)
Betting—11 to 8 on Bobsdazzle, 9 to 2 each agst. Stoney Jacket and Son o' Lee, 100 to 8 Chelsho, 100 to 6 FLURRY or any other.
Won by half a length; five.
4.15—ST. HELEN'S CHASE, £200. 2 m.
Mr. J. Hinvie's b. h. BUCEPHALUS, by Cyclops —Too, d. by Rosicrucian—Angelina, 6, 11-9 Mr. Rees 1
Mr. G. Sanday's ALLIGAN, 5, 11-2 ... Southcomb 2
Mr. J. Gibson's RE MERRY, a. 11-6 ... E. Piggott 3
Also ran—Joint Stock (M. Smith), Winkle (Capt. Palmer), Val Vert (Burford), Colonets (Dodd), Phil (T. Jackson), Decimal (Hehir). (Winner trained by Poole.)
Betting—7 to 4 agst. BUCEPHALUS, 5 to 1 each Joint Stock and Phil, 6 to 1 Val Vert, 10 to 1 any other.
Won by two lengths; six.

SPORTING PARAGRAPHS.

The gate receipts at the Wales v. Ireland Rugby match at Cardiff on Saturday amounted to £3,900, which is a record for a Rugby International match.

Mr. Richard Orr, the well-known handicapper, died at Sands Hall yesterday morning. He made his first handicap in connection with the Newcastle Autumn Meeting in 1896.

THIS WEEK'S RACING FIXTURES.

ENGLAND.
To-day—Wye.
To-day and to-morrow—Wolverhampton.
March 17—Lingfield.
March 18, 19, 20—Sandown Park.
IRELAND.
March 16—Kells.
March 17, 18—Baldoyle.

BALDOYLE RACES,

WEDNESDAY AND THURSDAY NEXT, MARCH 17TH AND 18TH.
FIRST RACE 2.30 each day.
PRICES OF ADMISSION
(Tax included):
Reserved Stand, Gentlemen ... 17/6
Reserved Stand, Lady ... 7/-
Public Stand ... 1/5
Military or Naval officers, in Uniform, admitted to Reserved Enclosure ... 10/-
People's Park ... 2/-
Reserved Carriage Enclosure (Carriage, Cab, or Car) ... 6/-
Motor Enclosure ... 10/6
Public Carriage Enclosure (People's Park, Cab or Car, with four passengers) ... 8/-
NOTICE.
No Tents, Standings, Roulette or Gaming Tables, Horse Carts or Motor Cars will be allowed to enter the People's Park at Baldoyle Race Meetings. Large Banners belonging to Bookmakers will be prohibited.
R. M'K. WATERS,
Clerk of the Course.
—(Advt.)

BALLYMACAD POINT-TO-POINT RACES

Will be held at
CRESLEY, near CASTLEPOLLARD, on MARCH 25th.
OPEN WELTER RACE, 14st.
BALLYMACAD HUNT CUP, 12st. 7lb. (confined).
OPEN LIGHT-WEIGHT RACE, 11st. 7lb.
OPEN COBS' RACE, 12st.
Entries close March 23rd, with G. Astley Rotheram, Ballymount, Castlepollard. —(Advt.)

PUNCHESTOWN

And other Hunt Races. Insure your horses and yourself. For best terms apply T. M. O'CALLAGHAN, Insurance Adviser, 23 St. Andrew street, Dublin. 'Phone 3196. Tels.—Square. —(Advt.)

"BOOT ECONOMY"
SPORTSMEN should have their boots soled with "CALLOX" (Chrome Sole Leather, specially recommended for Waterproof Hardwear. See Registered Brand—CALLOX—on every sole. Manufactured by O'CALLAGHAN Brothers, Limited, Limerick, Cork, and Belfast. Beware of Imitations.—(Advt.)

RACQUETS.

ARMY SINGLES CHAMPIONSHIP.
After an interesting match at Prince's Club, Knightsbridge, on Saturday, Major A. J. E. Mouget, D.S.O. (Rifle Brigade), won the Army Singles Racquets Championship, by defeating Major A. P. Luther M.C. (King's Own Yorkshire L.I.), in the final by three games to one—15-6, 11-15, 15-4, 15-4.

A great Health Promoter—GREW'S CIDER. Wards off Gout and Rheumatism. Co. Armagh Cider Co., Ltd., Portadown.—(Advt.)

GOLF.

KINGSTOWN.—Medal. Class I.—Col. Yates (9) 5 down. Class II.—Major Walker (15), all square; R. W. Jameson (12), 1 down. A. Buckley (18), 1 down. St. Patrick's Day—Forenoon, St. Patrick's Challenge Cup (18 holes stroke). First four in each class to qualify and play off by match play; winner to hold cup for one year. Drawn in classes from 10 a.m. Afternoon—4-ball foursome, bogey. Arrangements.

FOXROCK.—St. Patrick's Day—Foursomes tournament (9-hole heats); final, 18 holes. Entries close to-day.

MILLTOWN CLUB.—March Monthly Medal. Class I.—R. J. Lecper (6), 3; J. M. Harrison (11), 84; E. C. Grady (5), 84; P. McGrath (9), 84. Class II.—J. Driver (18), 70; J. Algar (18), 79; R. H. Furness (10), 80; F. J. M'Donnell (20), 80. Wednesday—18-hole stroke competion. Draws every half hour from 9.30 a.m. to 2 p.m. Afternoon—4-ball v. bogey, 18 holes. LADI

SPECIAL DISPLAY OF

Irish Manufactured Goods This Week

INCLUDING

Tailor-made Costumes, Coats and Wraps

of Irish Materials, in Fleeces, Stripe and Heather Tweeds.

Smart Wrap Coat, giving straight lines, worn with or without belt, Stripe Irish Tweed in several shades, **6 guineas,** as illustration.

Tailor-made Costumes

Irish Materials,

8, 9 and 10 Guineas

Also Irish Woollens and Dress Cloths, Irish Linens, Irish Laces, Boots and Shoes, Men's and Boys' Clothing, Furniture, &c., &c.

McBIRNEY & Co., Ltd. ASTON'S QUAY, DUB IN

ALEXANDER FINLAY INVENTOR AND SOLE MANUFACTURER — Gold Medal — Silkstone Soap — WORKS BELFAST IRELAND

ECONOMY.

A Soap that will last long is to be prized, especially in these days, when this useful commodity is not so cheap as in pre-war times.

And with this lasting quality, if the Soap does its work thoroughly and is pleasant in use that is the kind of Household Soap to buy.

All of these qualities are combined in that excellent Household Soap called **SILKSTONE,** which is sold in tablets at **1/-, 9d.** and **6d.**

Most good Housewives use it; if you do not we recommend you to get a supply now and to test it.

It will stand the test.

ALEX. FINLAY, LTD.

Have your Suit Cleaned for Easter

Our process removes all stains and dirt, gets rid of every particle of dust, and freshens up the suit in a marvellous manner; while our tailor pressing takes out creases and renews the original shape.

DYERS AND CLEANERS — DARTRY DYE WORKS — 1870

Dartry Dye Works Dublin

We receive hundreds of suits daily, so enclose your name and address in your parcel.

BILLIARDS.

INMAN v. STEVENSON.

Inman, conceding 500 points start in the Victory tournament at Burroughes Hall, London, was leading by 556 points when the half-way stage of match was reached on Saturday evening. At the close of play the scores were:—Inman (in play), 7,966; Stevenson, 7,910.

REECE v. SMITH.

When play in this match of 16,000 up closed at Leicester square, London, on Saturday, Smith had established a commanding lead. Scores:—Smith, 8,000; Reece, 6,134.

A REAL CURE FOR RHEUMATISM

STARTLING LONDON DISCOVERY

Chronic Cases Cured in Six Weeks.

Free Gift Offer of Trial Supply.

Mr. Charles Stafford's discovery of a real cure for all Rheumatic Ailments is one of the great events of the present century. Thousands of people, soldiers and civilians, who were more or less crippled with Rheumatism, are now perfectly cured, and are resuming their occupations or taking up useful work.

Mr. Stafford wants every reader who has Rheumatism in any form to write direct to him for a free supply of his remarkable remedy. He says: "I shall not be content until every suffering man or woman has proved my remedy to be a thorough cure. I know it will not disappoint in even the most chronic case. That is why I offer a free supply, posted at my own expense, to everyone who is a victim to Rheumatism, Gout, or any Uric Acid Ailment. It will make you able to move every joint freely without pain, and give you a new life full of usefulness and pleasure."

Now send at once for this free gift. Suffer not a minute longer than you need when a real cure is yours for the asking. Write a postcard to-day to

Mr. Charles Stafford (Dept. I.T.5), 40 High Holborn, London, W.C.1.

FOOTBALL.

RUGBY.

SATURDAY'S INTERNATIONAL.

IRELAND v. WALES

IRELAND BADLY BEATEN.

GOOD WELSH PLAY.

Bad as were the reverses sustained at the hands of England and Scotland, the Irish international team suffered a much bigger defeat from Wales at Cardiff on Saturday. Except for one brief period in the second half, the Welshmen were always masters of the game, and the final score of 38 points to 4 in no way exaggerates their superiority. The team gave an exceptionally fine display on a ground that was anything but favourable for good football. Heavy rainfalls during the morning and afternoon left the pitch in a terribly slushy state, parts being under water, and, despite this big handicap, the Welsh backs and forwards handled, kicked, and ran in surprising style. Ireland never looked like winning, but the team was certainly not favoured by fortune, for before the first half was finished W. Duggan, one of the centre three-quarters, had to retire injured. Wales were already a much heavier lot in the scrimmage, and when Coulter had to be taken out to replace Duggan Ireland had only seven forwards to oppose eight of the heaviest and cleverest forwards we have seen represent the Principality. An eleventh-hour change had to be made on the Irish team, W. J. Roche, of University College, Cork, who was suffering from influenza, giving way to J. Bradley, of Dolphin Club, Cork. Otherwise the team was as published on Saturday, and Wales played as selected. The rain did not deter many from attending, for the ground was fully taxed to accommodate the crowd, which was estimated at about 30,000. Soon after the start, the rain cleared, and the afternoon was mild and dry. Teams:—

IRELAND.

Full-back—W. E. Crawford (Lansdowne).

Three-quarters—R. McFarland (Derry), W. Duggan (University College, Cork), T. Walsh (Cardiff), J. A. Dickson (Dublin University).

Half-backs—W. Cunningham (Lansdowne), A. E. Horan (Blackrock).

Forwards—A. R. Courtney (University College Dublin), R. T. Crichton (Dublin), W. D. Doherty (Queen's Hospital), J. E. Finlay (Cardiff), P. Stokes (Carrygowen and Blackrock), H. Coulter (Queen's University, Belfast), N. Potterton (Wanderers), J. Bradley (Dolphin, Cork).

WALES.

Full-back—J. Rees (Swansea).

Three-quarters—W. Powell (Cardiff), J. P. Jones (Pontypool), A. Jenkins (Llanelly), Bryn Williams (Llanelly).

Half-backs—J. Wetter (Newport), F. Reeves (Cross Keys).

Forwards—H. Uzzell (Newport), R. Huxtable and T. Parker (Swansea), W. Whitfield (Newport), S. Oliver (Pontypool), S. Morris (Cross Keys), J. Williams (Hawick), E. Morgan (Llanelly).

Referee—Mr. F. C. Potter-Irwin (English Rugby Union).

THE PLAY.

Ireland got the ball in the first scrimmage, and Cunningham kicking down field, Williams replied in touch. Almost immediately the Welsh backs broke away, but Crawford brought Powell down, and Duggan worked the ball into touch. A free to Ireland was taken by Wallace, who followed up, and tackled Wetter with the ball. Wales were penalised, but Wallace failed to find touch with the kick, and soon the Welsh forwards came away in great style to Crawford, who took the ball off their feet. Morgan was slightly injured during the loose scrimmage that ensued, and then Crawford had to touch down from a Welsh forward rush. The Welsh backs were going off when Jenkins missed his pass, but Coulter recovered, and, setting the ball amongst the forwards, the Irish line was again in danger, when Crawford picked up and sent to touch. Wales were twice penalised, but soon worked back to the Irish end. Then the ball came on from a scrimmage, and a number of passing rushes between Powell and Jenkins, and Jenkins culminated in Williams scoring a capital try, which Jenkins converted. Following the usual kick-off, an Irish forward rush, and then passing by Stokes, and Coulter, brought play to the Welsh 25. Wetter caught back, and passed forward to Powell. Wallace and Dickson pounced on Powell for Ireland, but the latter's kick was cleared by Jenkins, and, Wales taking up the attack, Reeves and Jenkins away, but Horan shot across to bring his man down in fine style. Free kicks were very numerous, and one of a mark by Wetter led to drop at goal, and Dickson touched down. The Welsh forwards, with Williams, Parker, and Uzzell in the van, again came great rushes, but spoiled frequently by getting offside. From a scrimmage the ball went to Jenkins, who banged off a couple of papers, and dropped a goal. Ireland, thanks to good play on the part of M'Farland, got to the Welsh 25, but Wales soon returned, and Wetter, with a lovely short kick, placed the ball for Jones to pick up and make a nice opening for Williams to score another try, which, Jenkins did not improve. Immediately after the drop out Stokes tackled Wetter, and stopped a dangerous movement. More penalty kicks for Ireland gained little ground, and when the Welsh backs were going away a forward pass again brought the movement to a close. Duggan then had to leave the field, and M'Farland came into the centre, Coulter going on the wing. Finlay marked a free from a touch throw, and Crawford gained ground with a good kick. Wales returned, and a forward, passing to Wetter, the latter sent across to Jenkins, who transferred to Williams. Coulter brought the wing man down, but the ball, getting in the loose, it was whipped back to Jenkins, who went over for a try, which Wetter converted, giving Wales a lead of seventeen points. Shortly after the centre kick Ireland got nearer to scoring than at any time previously, but Wallace, after taking forward the Welsh line, was unable to get to the ball before Jerry Jones fly-kicked to touch, and the interval arrived immediately afterwards. Half-time score:—

Wales—3 goals (1 dropped) and 1 try (17 points).

Ireland—Nil.

Stokes, replying well to the kick off, put Ireland attacking, but the Welsh forwards drove back Cunningham, with a smart run and kick, sent back to half-way, from where Courtney and Stokes dribbled. The Welsh backs had some difficulty in stopping the rush. Then Horan was prominent in a rush, and Ireland began to do more of the attacking, but there was never enough support behind the forwards leading when the ball got near the line. In an exchange of kicks between Cunningham and Jenkins neither found touch, and Crawford soon did so. Then Horan a scrimmage Cunningham sent a sharp pass to Dickson, who made a good run, but Reeves and Parker were forced to carry over, and from the succeeding scrimmage Wales touched down. The attack was driven back, and Bryn Williams, after a good run in stopping the rush. Then Horan was prominent in a rush, and Ireland began to do more of the attacking, but there was never enough support behind the forwards leading when the ball got near the line. In an exchange of kicks between Cunningham and Jenkins neither found touch, and Crawford soon did so. Then from

PUBLIC AMUSEMENTS.

GAIETY THEATRE.
To-Night at 7.45, H. V. ESMOND'S COMPANY IN THE DELIGHTFUL COMEDY,
THE LAW DIVINE.
FROM WYNDHAM'S THEATRE.
ONE OF LONDON'S LATEST AND GREATEST SUCCESSES.
Matinees Wednesday and Saturday 2.30.
Next Week—The Great Wyndham Theatre, London, Success, DEAR BRUTUS.

GAIETY THEATRE.
THURSDAY NEXT, AT 3.15,
VIOLIN RECITAL.
PETITE O'HARA
will play Elgar's New Violin Sonata.
PETITE O'HARA
will play the Tarbini Variations.
PETITE O'HARA
will play Dvorak's Slavonic Fantasie.
PETITE O'HARA
will play Pieces by Gliere, Kosiov, Debussy, etc.
JOHN COATES.
will sing two groups of English Songs.
AT THE PIANO: Miss ANNIE LORD.
Miss MADELEINE MOORE.
Balcony Stalls, 5/9. Balcony, 4/9.
Parterre, 3/-. Tax included.
BOX OFFICE, CRAMER'S.

EMPIRE THEATRE.
6.40 ..... TWICE NIGHTLY ..... 8.40.
HORACE WHEATLEY,
The Grand Old Man of the Profession!
TERRY TWINS,
Who will present their celebrated
BOXING ACT.
Jobs-and Rags. Gordon Bros. Harold Heath.
Ben and Cornell. Sarah Rees.
GREAT FIGHT FILM.
BECKETT v. SMITH.
Exclusive to this Theatre.
Box Office, 11 to 5. Tel. 3205.

ABBEY THEATRE.
TUESDAY, 16th MARCH, 1920, and following Nights, at 8.15.
MATINEE, WEDNESDAY, 2.30.
MATINEE, SATURDAY, 2.30.
"MAURICE HARTE."
A Play in Two Acts, by T. C. Murray.
"SPREADING THE NEWS."
A Play in One Act, by Lady Gregory.
Booking at Theatre. 'Phone 3268.

QUEEN'S THEATRE.
6.30 ..... TWICE NIGHTLY ..... 8.30.
Malachi Muldoon's Great Play,
"THE WEST'S AWAKE."
Seats Booked at Theatre, 2/-. Tel. 3016.

THE CARLTON.
D. W. GRIFFITH
PRESENTS
"THE GREAT LOVE."
CAST INCLUDES:
Lillian Gish, George Siegmann,
Robert Harron, Rosemary Theby,
Henry B. Walthall, Gloria Hope.
The following also appear:—
H.M. Queen Alexandra, Lady Lavery,
Countess Mazerene, Lady Tree,
Lady Diana Manners, Miss Elizabeth Asquith.
Showing at 3, 5, 7, and 9.
Admission, 2/- and 1/3; Reserved Seats, 2/4.

BOHEMIAN PICTURE THEATRE PHIBSBORO' ROAD.
A Tip-Top Picture! Don't Miss It!
FIRST TIME TO DUBLIN.
"ONCE TO EVERY MAN."
"ONCE TO EVERY MAN."
Intense Interest from Start to Finish.
COMEDY, TOPICAL, and INTEREST.
CONTINUOUS—4.30 to 10.30.

THE GRAFTON PICTURE HOUSE,
GRAFTON STREET.
BESSIE BARRISCALE IN
"JOSSELYN'S WIFE."
An Absorbing Domestic Drama, adapted from the Popular Novel by Kathleen Norris.
ORCHESTRAL MUSIC.

RATHMINES TOWN HALL.
"IN THE DAYS OF ST. PATRICK."
FIRST TIME EVER SHOWN.
Taken among Beautiful Historic Scenery by Leading Irish Actors.
Showing at 3.30, 5.30, 7.30, and 9.15 p.m.
SPECIAL ANCIENT IRISH MUSIC.

THE SACKVILLE PICTURE HOUSE.
For 3 Days Only,
"UNEASY MONEY,"
Starring
TAYLOR HOLMES;
Also
CHARLIE CHAPLIN,
in
"CHARLIE IN THE PARK."

PILLAR PICTURE HOUSE.
VIOLET HOPSON, in
"IN THE GLOAMING."
Great Super-Production.

PRINCESS, RATHMINES.
"THE LAW THAT FAILED."
Starring ALMA HANLON and ED. ELLIS.
Showing at 3, 5, 7.9. Full Programme, and Professor Romaldi's famous Orchestra.

WATER COLOUR SOCIETY OF IRELAND.
ANNUAL EXHIBITION
DAILY, 10-5.30. NOW OPEN AT
MILLS' HALL, 8 MERRION ROW,
Admission, 1/3. Catalogue, 4d.
ART UNION DRAWING—26th inst.

DUBLIN BOY SCOUTS' ASSOCIATION.
THIS EVENING,
In ST. PATRICK'S CATHEDRAL,
A MEMORIAL TABLET
will be Dedicated to the Memory of the Dublin Boy Scouts who fell in the Great War.
Seats will be reserved for the Parents of those Scouts whose names appear on the Memorial, and also for Members of the Association.
The Service will commence at 8 o'clock. Scouts are requested to be in their seats not later than 7.30.

LECTURE HALL,
ADELAIDE ROAD PRESBYTERIAN CHURCH.
MUSICAL TABLEAUX.
In Aid of the Adelaide Hospital.
In consequence of the great number who were unable to gain admission to the above entertainments, there will be a
SPECIAL REPEAT PERFORMANCE
THIS EVENING AT 8 O'C.
Ticket-holders should attend not later than 7.45 p.m., otherwise admission cannot be guaranteed.

THE DUN EMER GUILD, LTD.
DISPLAY THIS WEEK
AT
MILLAR & BEATTY'S, LTD.,
GRAFTON STREET.

GRAND CHARITY
"THE DANSANT,"
TO-DAY (MONDAY), GRESHAM HOTEL, 3 to 6.30.
TICKETS—5/-, 20 Molesworth street; at the door, 6/-. Mr. H. Jordan Kelly's Band.

GLENGEORMAN AND ST. CATHERINE'S GYMNASTIC CLUBS.—Five Plays in the LITTLE THEATRE, 40 UPPER SACKVILLE ST., TO-MORROW (TUESDAY), and Following Nights, at 8 o'clock. Saturday Matinee, 3 o'clock. Usual Prices.

GRESHAM HOTEL, DUBLIN.
CINDERELLA
(Under Hotel Management.)
SEASON 1919-20.
TO-MORROW NIGHT,
FROM 7.30 TO 11.0.
DANCE TICKETS ..... 5/- each, at Hotel. Music under the Personal Direction of Mr. CLARKE BARRY.

ÆOLIAN MUSICAL SOCIETY.
THE ORATORIO,
VERDI'S REQUIEM,
EMPIRE THEATRE,
MONDAY and TUESDAY, 29th and 30th MARCH (HOLY WEEK).
200 Performers. Choir and Full Orchestra.
Booking Open at CRAMER'S.

CASTLEKNOCK COLLEGE UNION.
A DANCE
Will be Held at the
GRESHAM HOTEL
ON
FRIDAY APRIL 16th.
Applications for Tickets (£1 1/- each) to HON. SECS., Gresham Hotel.

PUBLIC AMUSEMENTS.

THEATRE ROYAL.
HIPPODROME 6.45 ... TWICE NIGHTLY 8.50
Moss Empires present ALBERT DE COURVILLE'S LATEST REVUE,
SAME TO YOU.
Vocalist This Week—MISS BERTHA COPLIN.
Featuring FRED KITCHEN.
WINTER GARDENS.

TIVOLI 6.45, 8.45. TIVOLI
Tel. 4135.
THE MUSICAL BURGLARS.
Storm and Rudd. Sisters Gaye. Fred Cooper.
And All Star Co.

KINGSTOWN PAVILION.
TO-DAY and TO-MORROW ONLY.
MABEL NORMAND and HERBERT RAWLINSON, in "BACK TO THE WOODS."
A Brilliant New 5-Act "Goldwyn" Comedy-Drama.
Showing each day at 4.15, 6.40, and 9.5.
Ideal Varieties, Mutt and Jeff, Bill Parsons Comedy, Around the Town (13), Scenic, Gazette, etc.
ST. PATRICK'S DAY, "CHRISTUS."
FOR FOUR DAYS.

KINGSTOWN PICTURE HOUSE.
GREAT ATTRACTION—FOR 6 DAYS.
"IN THE DAYS OF ST. PATRICK."
"IN THE DAYS OF ST. PATRICK."
Owing to the enormous expense of this Film, the Management are obliged to Increase the Prices to 1/10, 1/5, and 9d.
Children 9d. to Matinees only.

GRAND MAY FETE,
In Aid of
NATIONAL CHILDREN'S HOSPITAL, HARCOURT STREET,
WEDNESDAY, 12th MAY, TO SATURDAY, 15th MAY,
Inclusive,
TO BE HELD (by his kind permission) IN THE Right Honourable
EARL OF IVEAGH'S GROUNDS.
Entrance from Harcourt street.
Splendid Stalls, and all the Fun of the Fair.
Hon. Organiser:
The Viscountess POWERSCOURT.
Hon. Secretaries:
REGINALD H. KEATINGE, O.B.E., J.P.;
S. W. MADDOCK, D.L.,
ALFRED MILLER, O.B.E., J.P.

DANCES,
BALLROOM,
27 ADELAIDE ROAD.
ST. PATRICK'S EVE, 7.30 to 11.
ST. PATRICK'S NIGHT, 7.30 to 11.
THURSDAY, 7.45 to 10.45 p.m.
SATURDAY, 7.45 to 10.45 p.m.
Mr. W. A. MANAHAN'S BAND.
Private Lessons by Appointment.
Classes as usual. 'Phone 1813.
T. LEGGETT BYRNE.

Mr. & Mrs. LEGGETT BYRNE'S MATINEES
FOR THE BENEFIT OF CHILDREN'S HOSPITALS,
Will be held in the
THEATRE ROYAL,
On FRIDAY and SATURDAY, MAY 7th and 8th.

THE ELYSÉE DANCES,
35 DAWSON STREET.
WEEKLY PROGRAMME.

LONDON'S LATEST NOVELTY.
N. YOUNG'S FAMOUS
BALALAIKA
NOVELTY DANCE
ORCHESTRA.
AT ALL DANCES.

AFTERNOON TEA DANCES,
3-6 DAILY. 3/6.
INCLUDING ST. PATRICK'S DAY.
EVENING DANCES, 7.45-11.30,
MON., FRI., SAT., AND
WED., ST. PATRICK'S DAY.
Single, 7/6; Double, 13/6.
Including Buffet Supper.
Evening Dress or Uniform.
THURSDAY, 7.45-11.30.
Reserved for Members.
THE DAWSON DANCING CLUB.

ST. PATRICK'S EVE,
10.30 p.m.-5 a.m.
TO-MORROW (TUESDAY), MARCH 16th,
A GRAND FANCY DRESS BALL
Fancy Dress, Poudre, Uniform or Evening Dress.
Tickets (limited to 150),
17/6 Single, 30/- Double
(Including Sit-down Supper),
NOW OBTAINABLE
From the Elysée and Regina, Grafton st.
VALUABLE PRIZES
For Ladies' and Gentlemen's most effective Costumes.
TO BE JUDGED BY BALLOT OF GUESTS IN RESERVE.
SPECIAL NOVELTIES.

FRIDAY, APRIL 9th, 10.30-5.
A GRAND BALL
(Private Subscription).
WILL BE GIVEN BY
Mr. and Mrs. MORONIAL WHELAN,
Tickets (limited to 150),
Single 15/-, Double 25/-
(Including Sit-down Supper),
From THE ELYSEE HALL and
Mr. and Mrs. MORONIAL WHELAN,
91 HARCOURT STREET.

PRIVATE LESSONS GIVEN DAILY BY APPOINTMENT IN UP-TO-DATE BALLROOM DANCING.
THE ELYSEE HALL and BALALAIKA ORCHESTRA can now be RESERVED FOR PRIVATE DANCES. Recherche Catering included. Full particulars on application.
FULL WEEKLY PROGRAMME IN THIS SPACE EVERY MONDAY. SEE ALSO UNDER "ARRANGEMENTS FOR TO-DAY" DAILY.

DANCING TO-NIGHT, 8 to 10.30,
IN THE MOLESWORTH HALL.
Mr. W. A. Manahan's Band.
MISS HAINES,
13 WESTMORELAND STREET, DUBLIN.
PRIVATE LESSONS BY APPOINTMENT.

SALTHILL HOTEL.
DANCE
ST. PATRICK'S NIGHT,
17th MARCH,
7.30 to 11.
Also
SATURDAY, MARCH 20th,
8 to 11.
Tickets at Hotel Office. 'Phone—189, Kingstown.

PANSY STALL RAFFLE,
ADELAIDE HOSPITAL FETE
(MATRON'S HALF-CROWN FUND).
White Fur Wrap, presented by Mr. John Mitchell, Court Furrier, 10 Wicklow street—Winning No. 349, Miss Moran, St. James's, Clontarf. Ticket sold by Mr. J. Mitchell.

BAZAAR AND FETE
AT THE
VICARAGE, TALLAGHT,
JUNE 11th, 12th, 1920.
AMUSEMENTS, COMPETITIONS, TEAS, BAND, Etc.
STALLS TO SUIT EVERYBODY'S TASTES

PUBLIC NOTICES

COLONIAL AND CONTINENTAL CHURCH SOCIETY.
THE
ANNUAL SALE OF WORK
Will be Held in the
GREGG MEMORIAL HALL, 5 Dawson street,
On TO-MORROW (TUESDAY), March 16th.
Sale will be opened at 12 noon by Mrs. Lewis-Crosby.
Work, Country Produce, and Fancy Stalls. Lunch, Tea.
CONCERT AT 4.45 p.m.
Arranged by Mrs. S. Hughes.
ADMISSION, 6d. Sale Closes 6.30 p.m.

NOTICE.
ISSUE OF MORTGAGE BONDS.
THE DUBLIN PORT AND DOCKS BOARD are prepared to receive Applications for Mortgage Bonds to a limited amount. They will be issued for periods of either five or ten years, at the rate of six per cent. per annum.
The Bonds will be for £100, or multiples of £100.
Applications to be addressed to
N. PROUD, Secretary.
Port and Docks Office, Westmoreland Street, Dublin.

PUBLIC NOTICES.

COMRADES OF THE GREAT WAR.
EXTRAORDINARY GENERAL MEETING
OF ALL COMRADES IN CITY AND COUNTY OF DUBLIN
Will be held on
TO-NIGHT (MONDAY), at 8 o'clock,
in ANTIENT CONCERT ROOMS,
Great Brunswick street.
SPEAKERS—Capt. F. E. B. TOWSO, the Hon. V.C. and Capt. DONALD SIMSON, N.E.F.
Chairman—Capt. D. MAGILL.
Doors open 7.30 p.m. Brass and Reed Band of Dublin Branch will be in attendance.
Admission solely on production of Cards of Membership.
T. A. LIDSTONE, Lieut., late R.A.F., Secretary.

IRISH GUARDS' OLD COMRADES' ASSOCIATION.
GENERAL MEETING, OPEN TO ALL GUARDSMEN, WILL BE HELD THIS EVENING, AT 7.30 p.m., IN THE SOLDIERS' CENTRAL CLUB, COLLEGE STREET.

TWO LECTURES
ON
CHRISTIAN SCIENCE
Under the Auspices of
FIRST CHURCH OF CHRIST, SCIENTIST, DUBLIN,
Will be delivered by
JOHN RANDALL DUNN, C.S.B.
(OF ST. LOUIS, MISSOURI),
Member of the Board of Lectureship of The Mother Church,
THE FIRST CHURCH OF CHRIST, SCIENTIST IN BOSTON, MASSACHUSETTS, U.S.A.,
TO-DAY (MONDAY), at 3.30 and 8 p.m.
THE
ABBEY THEATRE, DUBLIN.
THE PUBLIC IS CORDIALLY INVITED.
ADMISSION FREE.
No Tickets required. Doors open 3 and 7.30.

CITY OF DUBLIN YOUNG MEN'S CHRISTIAN ASSOCIATION,
43 Upper Sackville street.
THE 70th
ANNUAL PUBLIC MEETING
OF THE ASSOCIATION WILL (D.V.) BE HELD IN THE Y.M.C.A. LARGE HALL,
43 Upper Sackville street,
On To-morrow (TUESDAY) EVENING,
at 7.15 o'clock,
to receive the Annual Report of the Association.
The following will take part in the Meeting:—His Grace the Archbishop of Dublin, D.D.; the Moderator Elect of the General Assembly, Sir Arthur Yapp, K.B.E. (General Secretary, Y.M.C.A., English National Council); Mr. William Wright, M.B.E. (Irish Y.M.C.A. National Secretary), and others.
The chair will be taken by Sir HENRY McLAUGHLIN, K.B.E.
Silver Collection on behalf of Y.M.C.A. work.

NOTICE OF DEPOSIT OF POOR RATE BOOKS FOR INSPECTION.
COUNTY OF DUBLIN.
URBAN DISTRICT OF KILLINEY AND BALLYBRACK.
Notice is hereby given that the Council of the above-named Urban District are about to make Poor Rates on the property rateable thereto in the Killiney and Ballybrack Urban District.
The Poor Rate for the ordinary expenditure of the County Council for the service of the year ended the last day of March, 1921, chargeable to the above-named Urban District, are at the following Rates in the Pound:—

	To be levied on Land, Tenements, and other Hereditaments.
In respect of County Charges	One Shilling and Nine-pence Half-penny .....
In respect of Union Charges	Two Shillings and Two-pence Half-penny .....
Malicious Injuries Charge	Sevenpence .....
Total	FOUR SHILLINGS AND SEVENPENCE.

And whereas certain separate charges are chargeable on the Areas or Constituency Places hereunder-mentioned, the following special Poundage Rates have been added to the Poor Rates above-mentioned for the payment of such separate charges, and the same form part of, and will be collected with, the above general Poor Rate.

Name of Special Area or Contributory Place.	Purpose or Name of Charge.	Special Poundage Rate.
On so much of the Metropolitan Police Area as is situate in the Urban District.	Police and Bridges Rate	Eightpence

The Rate Books are deposited for the inspection of any Ratepayer in the Offices of the Killiney and Ballybrack Urban District Council, and will be there open for such inspection between the hours of 10 a.m. and 5 p.m. during the fourteen days next ensuing the date hereof, excluding Sundays and Bank Holidays.
Signed this 11th day of March, 1920.
ROBERT CUNNINGHAM,
Clerk of Killiney and Ballybrack Urban District Council.

KILLINEY AND BALLYBRACK URBAN DISTRICT.
NOTICE OF INTENTION TO MAKE RATE AND DEPOSIT OF RATE BOOKS FOR INSPECTION.
Notice is hereby given that the Council of the above-named Urban District are about to make an Improvement Rate of Six Shillings and Fivepence in the Pound sterling on the rateable property situated in the District, pursuant to the powers conferred upon them by the several Acts in force therein.
The Rate Books being for the Expenditure of the Council for the service of the financial year ending the 31st day of March, 1921.
The Urban Council will meet for the above purpose at their Offices, Killiney, on Wednesday, the 7th day of April next, at the hour of 6 o'clock p.m., on and after which day said Rate will be payable.
The Valuation Lists and Rate Book are deposited for the inspection of any Ratepayer in the Offices of the Urban Council, and will be there open for such inspection between the hours of 10 a.m. and 5 p.m. during the fourteen days next ensuing the date hereof, exclusive of Sundays and Bank Holidays.
Signed this 11th day of March, 1920.
ROBERT CUNNINGHAM,
Clerk of Council.
Council Offices, Killiney,
Co. Dublin.

IRISH FLAX PRODUCERS' ASSOCIATION.
ALL FLAX PRODUCERS who have already sold, and those who have not yet sold their Flax of the 1919 Crop, are invited to join immediately the Irish Flax Producers' Association, which is fighting to obtain for them the proper market value of their Flax.
Write the Secretary, Seven Houses, Armagh, for full particulars.
ACT PROMPTLY.
"It will pay you handsomely to grow Flax in 1920. This crop keeps the most money in the country, and gives the largest amount of employment in Ireland. America loves the linens made from Irish Flax."

THE MAGEOUGH HOME,
COWPER ROAD, RATHMINES.
THE TRUSTEES will meet in May next for the Election of Ladies to fill Vacancies in the Home, to each of whom will be allotted a furnished house, rent free, with coals and gas, and a weekly allowance for maintenance. Each of those elected must pay to the Home an annual sum of £10 less than £40, which must be lodged with the Registrar quarterly in advance, and she must furnish satisfactory proof of her ability to do so.
The qualifications and conditions of election may be ascertained from the Registrar, from whom forms of application may be obtained by post, or at the Home on Tuesdays and Thursdays from 12 to 1 o'clock. These forms must be returned to him, with all necessary documents, not later than April 3rd.
Requests for forms should state Name and Address of Candidate, and if she be Widow or Spinster.
The day of Election will be duly announced to the selected Candidates, who must attend on the day appointed, if required.
Elections are made after careful inquiry into the merits of each case, without any personal influence, or canvassing.
All communications should be addressed to the Registrar.
March 9th, 1920.

YOUR HAIR STRENGTHENED, DEVELOPED and BEAUTIFIED by using ASHMORE'S
PILOCARPINE LOTION.
2/6 & 4/6,
from all Chemists, or direct from THE INTERNATIONAL PHARMACY, 21 DAWSON STREET, DUBLIN.

STEWART INSTITUTION FOR IMBECILE CHILDREN AND HOSPITAL FOR MENTAL DISEASES, PALMERSTON, CO. DUBLIN.
The above Institution is open for the reception of Children of slow or defective intellect, by election or payment at fixed rates, according to requirements. Votes at elections obtained by annual subscription of 10/6 or donation of £5 5s. and upwards.
HOSPITAL FOR MENTAL DISEASES.
This Branch is separate from the above, and is open to Ladies and Gentlemen suffering from Mental Complaints, at Moderate Rates, varying with accommodation required. The apartments are handsomely furnished, and command attractive views of river and mountain. Grounds extensive and well wooded. Amusements suited to summer and winter. Sanitary arrangements up to date. Resident Medical Superintendent and trained staff. Voluntary Boarders received. Local tram passes gate hourly. Telephone. Fully illustrated prospectus and all information on application to Secretary, 40 Molesworth street, Dublin.

MUSIC ROLLS
FOR
THE 'PIANOLA,' 'PIANOLA' PIANO, AND ALL PLAYER PIANOS.
Subscription Rates from 2 GNS. PER ANNUM.
Rolls may be Exchanged as often as desired.
CRAMER'S LIBRARY,
DUBLIN.
'PHONE 788.
(19)

J. W. ELVERY & CO., LTD.
HOT WATER BAGS,
BED WARMERS,
RUBBER OVERSHOES,
SNOW BOOTS,
RUBBER KNEE BOOTS,
ETC., ETC.
ELEPHANT HOUSE.
45 & 47 LR. SACKVILLE ST. } DUBLIN.
34 NASSAU ST. }
65 DAWSON ST. }
ALSO AT CORK AND LONDON.

By Special Appointment.
ENGAGEMENT RINGS,
WEDDING PRESENTS,
WATCH BRACELETS.
LARGE AND CHOICE SELECTION.
EDMOND JOHNSON, LTD.
94 GRAFTON ST., DUBLIN.

PLATE & SHEET WINDOW GLASS.
CAMPBELL BROS.,
FRANKLIN STREET,
BELFAST.

R. ATKINSON & CO.
HAVE ALWAYS A LARGE ASSORTMENT ON VIEW OF
IRISH POPLIN,
IRISH POPLIN TIES,
AND
IRISH LACE.
31 COLLEGE GREEN, DUBLIN.

WEATHER FORECAST.

General Inference.—A deep depression over the Bristol Channel will probably move north-east causing south-west gales in the South and South-East of England, with rain or sleet at times over England. In Scotland and Ireland somewhat fairer conditions are likely during Monday, but unsettled conditions will prevail generally during the next two or three days.
Ireland.—Moderate north-west wind, mainly fair, local sleet showers, good visibility, rather cool.

HIGH WATER AT DUBLIN BAR.

To-day.....Morning 7.42 | Evening 8.14
To-morrow " 8.42 | " 9. 7

SUNRISE AND SUNSET.

To-day.....Rises ... 6.41 | Sets 6.28
To-morrow " 6.38 | " 6.30

LIGHTING-UP TIME ..... 7.28 P.M.

ARRANGEMENTS FOR TO-DAY.

Theatre Royal—"Same To You." 6.45 and 8.50 p.m.
Gaiety Theatre—"The Law Divine." 7.45 p.m.
Queen's Theatre—"The West's Awake." 6.30, 8.30.
Empire Theatre—6.40 and 8.40 p.m.
Tivoli Theatre—6.45 and 8.45 p.m.
Bohemian Picture Theatre—2.30 to 10.30 p.m.
Princess Cinema—Continuous.
Rathmines Town Hall—Pictures, continuous.
Carlton Cinema—Continuous.
Grafton Picture House—Continuous.
Sackville Picture House—Continuous.
Pillar Picture House—Continuous.
Kingstown Picture House—3.30 to 10.15 p.m.
Kingstown Pavilion—Pictures, 3.30 to 10.15 p.m.
Water-Colour Society of Ireland—Annual Exhibition, 8 Merrion Row, 10 a.m. to 5.30 p.m.
Musical Tableaux in aid of Adelaide Hospital—Lecture Hall, Adelaide Road Presbyterian Church, 8 p.m.
"The Dansant"—Gresham Hotel, 3 to 6.30 p.m.
Local Government Inquiry—City Hall, 11 a.m.
Christian Science Lecture—Abbey Theatre, 3.30, 8 p.m.
Boy Scouts—Unveiling Memorial Tablet, St. Patrick's Cathedral, 8 p.m.
Comrades of Great War—Meeting, Antient Concert Rooms, 8 p.m.

The Irish Times.

MONDAY, MARCH 15, 1920.

A letter signed by Lord Midleton and other members of the Irish Unionist Anti-Partition League, has been addressed to the Prime Minister on the subject of the proposed Home Rule Bill. The letter points out that the Bill fails to fulfil the conditions laid down by Mr. Lloyd George himself, and in particular affords no protection whatever to the Unionists of the South and West of Ireland.

Special Services were held in St. Patrick's Cathedral, Dublin, yesterday, in celebration of the seven hundredth anniversary of the completion of the Chapter of the Cathedral. The preachers were the Bishop of Ossory and the Bishop of Down.

On Saturday night a mail van going from the railway station to the Post Office in Limerick was stopped by six armed men, who carried off the bags. The raiders, apparently, hoped to capture the mails, but the van contained only parcels.

A report from Macroom states that while four soldiers were on their way to Mount Massy camp on Saturday evening they were surrounded by armed men, who deprived them of their rifles and ran away.

At an inquest at Cork on Saturday on Constable Scully, who was shot at Glanmire on the 11th inst., the jury found that he died from bullets fired wilfully by some person or persons unknown. They expressed sympathy with the widow and relatives.

At Cardiff on Saturday Wales defeated Ireland at Rugby football by twenty-eight points to four.

DUBLIN MINERAL WATER MANUFACTURERS' ASSOCIATION.

The Dublin Mineral Water Manufacturers' Association announces in our advertising columns particulars regarding the increased prices which firms affiliated to this Association are compelled to make owing to the further considerable advances in the cost of production and distribution.

The Partition Bill.

The Unionist Anti-Partition League has addressed an important letter to the Prime Minister. Its signatories include all those who represented Southern Unionism at the Irish Convention, and there, in view of the gravity of the imperial and national crisis, strove loyally for a real settlement of Irish affairs. These signatures establish the character of the present appeal. It is an appeal by moderate men who take no factious stand on privilege and refuse to put the interests of their own or any class above the interests of the country as a whole. It criticises the Home Rule Bill, not because it is a Home Rule Bill—though the writers are Unionists—but because it is a Home Rule Bill which threatens equal disaster to Irish Unionists, Irish Nationalists, the United Kingdom, and the Empire. The Earl of Midleton and his colleagues do not test the Bill by Southern Unionist principles or prejudices; they test it by the Prime Minister's own clearly defined views of the difference between a tolerable and an intolerable measure of Home Rule. In February, 1918, Mr. Lloyd George told the Chairman of the Irish Convention that "the only hope of agreement" lay in a solution which would guarantee three things—a single Legislature for a united Ireland, adequate safeguards for minorities, and the fundamental unity of the Three Kingdoms. None of these essentials is guaranteed by the present Bill. It gives us a permanently divided, instead of a united, country. It abandons three-quarters of Ireland, including 400,000 Southern loyalists, to the bitterest enemies of the British Crown. Where are the "searching" safeguards which the Prime Minister promised less than three months ago? Even the protection of proportional representation may be abrogated by either Executive after a period of three years. The protection of a Second Chamber is absent; for the Ulster Unionist Council has decreed that the proposed Council of Ireland never shall become operative. The Bill endows an anti-British majority with powers of taxation which could be used "within a week," as the appeal says, to ruin every commercial man and every land-owner in the South. It surrenders the Irish police to the forces of sedition after a delay of three years, and expects them, during that time of heart-breaking suspense, to maintain the unpopular cause of law.

In a word, the Bill makes an Irish settlement impossible, dethrones for ever the spirit of Irish nationality, and treats the most unselfishly loyal community in the Empire with damnable ingratitude. "We cannot believe," the appeal concludes, "that this gigantic anomaly represents the last word of yourself and your Government." Indeed, the thing is almost incredible; yet how can the Bill be improved? Explore our brains as we may, we cannot imagine any reply by Mr. Lloyd George that will give the slightest comfort to Southern Unionists. He will not dare to undo the Ulster Unionist Council's permanent partition of Ulster and of Ireland. Talk of amendment after the second reading will be idle; for, when Republicanism takes possession of the Southern Executive, no "safeguard" will be worth the drop of ink that inscribed it. The Bill is impossible because it would kill Ireland and because Ireland refuses to be killed. We do not agree often with the *Manchester Guardian*, but the arguments which have persuaded it, after much hesitation, to support Mr. Asquith's motion of rejection on the second reading are thoroughly sound. It recognises that, without fundamental changes—of which there is virtually no prospect—the Bill must disrupt Ireland, must make confusion worse confounded, and must mean "the arming of rebellion with constitutional power." Southern Unionists have at least one point of contact with the Nationalist fellow-countrymen among whom their lot is cast—devotion to the ideal of a united Ireland. They will not sacrifice it by making any compromise with this degrading and unnatural scheme of permanent partition.

Reaction in Germany.

On Friday night a group of reactionaries succeeded by a *coup d'état* in getting possession of Berlin and ousting Herr Ebert and the Government. They are still in possession, but events outside Berlin tend to suggest that the *coup d'état* has been a failure. Bavaria, Wurtemburg, and Saxony have all declared themselves opposed to the adventurers. General strikes are being proclaimed throughout Germany, particularly in Berlin, where light and water, and tram and train services are already stopped; and in one or two places collisions are said to have occurred between troops supporting the new *régime* and workmen. Even more significant is the statement that the official leaders of the Conservative Party have declared themselves out of sympathy with the revolutionaries, while the Conservative rank and file are holding aloof from the movement. Meanwhile Dr. Kapp, who has appointed himself Chancellor of the Empire and Prime Minister of Prussia, and General von Lüttwitz, who has been appointed Commander-in-Chief, are lording it in Potsdam. That the affair may not lack its suggestion of *opera bouffe*, the notorious Trebitsch Lincoln has been appointed Press Censor. Publication of newspapers has been interrupted, while *Vorwärts* and *Die Freiheit* appear to have been suppressed. Dr. Kapp has issued a wordy proclamation, in which everybody is promised immediate legislation securing his or her every desire. The workers are assured that the usurping Government is neither capitalistic nor reactionary. Work in unlimited quantities will be provided. Large pensions will be paid to soldiers. The pay of the German War Loan will begin immediately. Industry will be revived. Food will be distributed by the State to those who need it. The proclamation, in a word, makes all the threats and promises that such proclamations habitually contain. While everything is still obscure except the bare fact that Herren Ebert, Noske, Erzberger, and their colleagues are temporarily evicted, and Herr Kapp and his friends in the saddle, there is reason to believe that the *coup* is not due to the Monarchists, though it represents a movement towards the Monarchist, and away from the Socialist, *régime*. Probably the permanent officials are at the bottom of it, for they really control the German Government from within just as the workmen control it from without. It must be assumed that Herr Kapp and his supporters are wise enough to know that to be master of Berlin is by no means to be master of Germany; and that they are relying not merely on the allegiance of the troops under their control, but on the approval of their policy by a large section of the community. No doubt, Herr Kapp is counting largely on the dissatisfaction felt in many quarters with the activities—or the want of them—of the Erzberger Government. Much of this dissatisfaction has centred about the Peace Treaty, and the attitude of the new dictator to that Treaty is outlined in one of his minor proclamations. It is the intention of the new *régime*, he declares, to fulfil the terms of the Treaty, in so far as they do not assail Germany's honour or crush her economic life.

The attitude of the Allies to this new turn of German affairs need not be considered until they know whether Herr Kapp and his party have come to stay. At present all the indications are that their stay will be brief. If they are successful, it will quickly be seen whether the movement is merely a matter of internal policies and factional disagreements—in which case the Allies will content themselves with the *rôle* of spectators—or whether it is really the first step towards the restoration either of the Hohenzollerns themselves or of Hohenzollernism under the Dictator-Presidency of Hindenburg or some kindred spirit. In that event the Allies will have thrust upon them the grave responsibility of deciding whether, in their own interests, the interests of Europe, and the interests of the peace of the world, the re-establishment of the militarist *régime* in Germany can be tolerated. Meanwhile, they have a smaller duty, the prompt performance of which would do much to strengthen the confidence of the world in Allied diplomacy and to demonstrate to the slippery Hun that neither by stealth nor truculence can he avoid the obligations that his crimes have brought upon him. Herr Kapp has said enough to show that he has no real intention of honouring Germany's signature to the Peace Treaty. The Allies should grant him three days in which to give a categorical undertaking on behalf of his Government that it will fulfil alike in letter and in spirit everyone of Germany's undertakings, unpalatable as they may be to his reactionary soul. In default of a satisfactory answer the march on Berlin should begin immediately.

A Deal in Aircraft.

It is announced to-day that an English syndicate has purchased "all the available surplus aircraft material in Great Britain"—apparently for a sum of one million pounds. The "deal" involves 10,000 aeroplanes, 35,000 new aeroplane engines, and "an enormous quantity" of spare parts. Moreover, under its agreement with the Disposals Board the syndicate will be allowed to use the existing *dépôts* and storage accommodation. The taxpayers will be well advised to scrutinise this bargain. Every aeroplane which was delivered to the Government during the war cost many hundreds of pounds. Those that are in a sound condition to-day should be worth at least as much as second-hand motor cars, but the Disposals Board seemingly has been content to sell them for about £100 apiece and to give the purchasers the thousands of new engines and spare parts and other material for nothing. Nobody will contend that the Government could have recovered anything like the original cost of its surplus aerial fleets, but few will believe that one million pounds—if that is the actual figure—represents their market value. The very fact that a few enterprising capitalists have combined to purchase the aeroplanes shows that they might have been sold to better advantage. Surely it should be the function of the Board to explore the markets and not merely to sell to the first syndicate that makes an offer for material? We shall be greatly surprised if Parliament does not demand the fullest information about this gigantic "deal." If, as the report seems to indicate, the cost of storing the material is included in the million pounds, the Exchequer hardly will benefit at all.

Fire-Fighters.

The Fire Brigade is one of the few public services under the control of the Corporation in which the citizens of Dublin can take pride. Its efficiency often has been severely tested, but it has never failed. From Captain Myers's report it appears that during 1919 the Brigade was required to deal with no less than 115 serious outbreaks of fire in the city, and that it was instrumental in saving property valued at £551,616 from destruction. The total damage caused by fire was only £24,440—a figure which is considerably below the average for the previous twenty years. Further, the Brigade was able to render valuable assistance outside the city. On several occasions detachments were sent to the Hill of Howth, where the gorse had become ignited, and calls were received from places so far away as Wexford and Navan. It is a matter for regret that, of the forty-two false alarms which were received during the year, no less than twenty-five were "given with malicious intent." This form of "practical joke" cannot be condemned too severely. Captain Myers recommends the Corporation to "motorise" the department as quickly as may be, and every citizen will approve his suggestion. The efficiency of the Brigade must be maintained, and it is a fact that the motor engine is superior in every respect to the horse-drawn vehicle. Financial reasons may prevent the Corporation from making the change at once, but, sooner or later, the horses must disappear.

THE "CURFEW" ORDER.

Twenty-six persons who were found abroad without permits on Sunday morning were arrested under the "Curfew" Order in Dublin. Of this number seventeen were taken to Store street Police Station, and nine to College Police Station, Brunswick street. On inquiry at an early hour this morning it was learned that no further arrests had taken place.

TITLED SPORTSMAN'S VIEWS ON "CUTHBERTS."

In his will, lately proved, a certain well-known sportsman of title made the following ironic bequest:—"I bequeath to my brother ..... (named) ..... the sum of one shilling, to show my appreciation of his noble sacrifice to his country in avoiding Military Service until compelled to join up." The testator, needless to say, had served with the Forces.

QUEENSTOWN AND THE EDUCATION BILL.

A protest against the Irish Education Bill is being extensively signed by the Roman Catholic population of Queenstown. The chief objection to the measure in the protest is because it proposes to vest the supreme control of the schools in British Ministers, who have little, if any, sympathy or consideration for the religious, educational, or national interests of three-fourths of the people of Ireland.

THE RHINE COMMAND.

Lieutenant-General Sir T. L. N. Morland is gazetted General Officer Commanding-in-Chief of the Army of the Rhine, *vice* General Sir W. R. Robertson.

LONDON CORRESPONDENCE.

59 FLEET STREET, LONDON,
SUNDAY NIGHT.

Only a few days ago Marshal Foch is reported to have said that the Imperialist Party would come into power again in Berlin, and by to-day's news it is evident that the German Imperial Party is trying its best to justify the prophecy. Whether it will be able to hold on until it has established itself remains to be seen, and it would require a very wise man to outline the events of the next few days in Germany. Much will

MILITARY COUP IN BERLIN.

FLIGHT OF THE PRESIDENT.

NEW GOVERNMENT ESTABLISHED.

HERR KAPP AS CHANCELLOR.

THE NATIONAL ASSEMBLY DISSOLVED.

HERR EBERT ORDERS A GENERAL STRIKE.

SEVERAL STATES OPPOSE REVOLUTIONISTS.

The German Government has been overthrown, Herr Ebert and Herr Noske have fled, and a new Ministry, with Herr Kapp as Chancellor and General von Luettwitz as Commander-in-Chief, has been established in Berlin.

The change came suddenly. Troops of the Baltic Army and some naval divisions entered the city during Friday night, and when the citizens awoke on Saturday they were confronted with the new régime. A proclamation was issued dissolving the National Assembly as unconstitutional, and declaring that the change of Government is necessary to safeguard Germany against Bolshevism.

Herren Ebert and Noske, on the other hand, denounce the new revolutionaries, and call for a general strike as the only means of defeating militarism. Bavaria, Saxony, and Wurtemburg already have proclaimed their loyalty to the old Government, and decided to resist the new régime.

The latest news in London does not confirm the reports circulated on Saturday, that the new revolution is a monarchist one. Herr Kapp and General von Luettwitz state that they will fulfil the conditions of the Versailles Treaty in so far as they are not opposed to German honour.

Marshal Foch on Saturday summoned a meeting of the Supreme Council to consider the German situation.

The Press Association's Berlin Correspondent, telegraphing on Saturday, says:—Events here have moved swiftly. Last evening it became known that the Government of Herr Ebert and Herr Noske had come on the traces of a serious plot to overthrow the Republican régime. Orders were issued for the arrest of the men who were believed to be mainly concerned. They were first and chiefly Dr. Kapp, a notorious reactionary, who has been prominent in all the agitations of the Fatherland Party, and an extreme antagonist of the present Government, and General von Luettwitz, who is in command of the first so-called group of the Imperial Frontier or Empire Defence Force. With them were Captain Ehrhardt, a naval officer of the Guard, who has been a leading figure in the suppression of the Spartacist outbreak last year. Apparently, in spite of the precautionary measures taken by the Government, the plot had gone too far to be arrested, as the troops selected for the seizure of Berlin are already on their way, and the force at the disposal of the Government was not only insufficient, but was not altogether to be depended upon.

OPENING NEGOTIATIONS.

When news came that the revolutionary forces from the big camp at Doberitz were on the outskirts officers of rank belonging to the Government troops were sent to meet them as emissaries of the President, with instructions to persuade the mutineers to desist and to return to their quarters. The mutineers, who belonged mainly to naval brigades, with some additions from the Baltic troops who have always been disaffected and undisciplined, met the representatives of the Government, of whom the chief was General von Oldershausen, and proposed some terms of an extreme character, which were referred to the Cabinet in Berlin. The latter sat far into the night deliberating on them and on their means of defence. Nothing came of the negotiations, and by five o'clock this morning the mutineers had reached Berlin. No resistance was offered to them, and they were quickly in possession of the city.

KAPP SUCCEEDS EBERT.

Herr Ebert, the President of the Republic, fled.

Dr. Kapp proclaimed himself Chancellor and Prime Minister of Prussia, and at once appointed General von Luettwitz Commander-in-Chief.

At the earliest possible moment, a proclamation, prepared in advance, was issued, promising the people freedom and order, and announcing that a National Assembly, the latter's mission, which was to establish a constitution and to conclude peace, should be fulfilled.

The leaders of the late Government have, on their part, issued an appeal to the people, claiming their support against the Reactionaries, and calling upon them to organize a general strike. They have seemingly all quitted Berlin, but will, doubtless, be heard of elsewhere.

The revolution has been bloodless. The public at large are taken completely by surprise. Life in Berlin proceeds to-day as usual. Prognostications as to the future are for the moment idle.

Yesterday the chief interest in financial and commercial circles centred in the sudden and remarkable rise in the value of the mark as compared with the past few days, persons who have been hoarding foreign money for speculative purposes began unloading their stocks, whether or not this had anything to do with coming political events, it is impossible to say. Attention is being called to the latest return of the Reichsbank, which shows a great increase in the flood of paper money.

TROOPS OCCUPY BERLIN STREETS.

The Press Association learned on inquiry in official circles in London on Saturday afternoon that the revolt in Berlin was carried out by troops from Doberitz, and that the details so far received and published are substantially correct. The members of the Ebert Government have refused to resign, and have gone to Dresden.

The proclamation of the new Government dissolves the National Assembly, and Dr. Kapp has, it appears, declared himself Chancellor, besides appointing General Baron von Luettwitz as Commander-in-Chief.

The streets of Berlin are occupied, not only by troops, but by artillery, and the various Ministries are guarded by the new Government.

It is virtually impossible for any members of the old Government to enter their respective Ministries.

ENTRY OF THE NAVAL BRIGADE.

The entry of the Naval Brigade into Berlin is described as follows by the *Lokalanzeiger*:—

"Employees turned out of the Hotel Adlon excitedly discussing the meaning of the troops who had arrived.

"A few persons out of doors at the early hour in the Unter den Linden and the Wilhelmstrasse approached some groups of troops who had taken their stand there, and inquired whether they were the troops who were awaiting the Baltic troops who were coming from Doberitz. Their questions were answered with decided laughter, and an intimation that the Government had fled during the night. The Wilhelmstrasse was then fully cordoned off, but a few minutes later the order was recalled, and instructions were given that only a few patrols should protect the entrances to the streets, and these should disperse any crowds that might collect. The brigade Staff proceeded to the Ministry of Defence, where the formation of a new Government was discussed. Regarding the attitude of the troops occupying the Government buildings, the *Lokalanzeiger* adds that, doubtless, these troops were ready most energetically to oppose any extreme Socialist revolution, but they would only fight with reluctance, and in some cases would fight at all against groups with whom they regard as their comrades.

A message despatched at 10 o'clock on Saturday morning says:—Berlin preserves for the moment its usual aspect. Carriages, taxis, and trams are circulating as if nothing had happened. Unter den Linden is the same, save for a considerable body of troops in the neighbourhood of the Brandenburger Tor, the Adlon Hotel, and the corner of the Wilhelmstrasse. At the corner of the Friedrichstrasse and Unter den Linden Reuter's Correspondent saw a mounted soldier fully armed, wearing a Dolly Varden helmet, suddenly appear, and hand a proclamation to a small group of people which quickly formed round him. This proclamation was read at the edge of the crowd.

Herr Ebert, the Imperial President, left Berlin with his wife at five o'clock this morning.

NEW IMPERIAL MINISTRY.

A message despatched on Saturday at noon says:—The new Imperial Ministry has been provisionally composed as follows:—

Imperial Chancellor—Dr. Kapp.
Minister of Public Worship—Dr. Traeb.
Minister of Defence—General von Luettwitz.
Minister of Finance—Oberfinanzrat Bank.

Other Ministers have not yet been appointed.

It is reported that it is intended to proclaim Marshal von Hindenburg Imperial President. It is alleged that Herr Schiffer, Imperial Minister of Justice in the Bauer Cabinet, with Herr Albert, Under Secretary, received the new Government. Herr Bauer, the late Chancellor, was the last to leave the Government buildings.

POLICE PREFECT STILL AT HIS POST.

Replying to a request from General von Luettwitz, the new Minister of Defence, to resign his post in order to prevent fresh disturbances, the Police President, Herr Eugen Ernst, said that it would be the interests of public tranquillity and security if he remained at his post, and to-day everything in his power to avoid civil war, and, consequently, fresh bloodshed. He added, however, that he could only give a final answer after he had had a consultation with his colleagues, without regard to the changes in Berlin.

The Police Prefecture, requesting officials of the Police Prefecture to remain at their posts and continue to do their duty.

APPEAL TO CITIZEN GUARDS.

In a message, dated Berlin, Saturday, Reuter's Correspondent says:—The Imperial Office for Citizens' Guards has issued a proclamation stating that the new Government of Labour has taken the fate of Germany into its hands. Until the nation's decision is taken, it continues, let all Citizens' Guards arm and themselves for the maintenance of peace and order. The commands of every German, of whatever party he be, that he shall consider himself in loyal fulfilment of his duty to prevent civil war.

PROCLAMATION BY HERR KAPP.

"THE EMPIRE IN GREAT DANGER."

OLD GOVERNMENT DENOUNCED.

A proclamation issued by Herr Kapp, Imperial Chancellor, says:—The Empire is in great danger. Germany is approaching, with great rapidity, the complete collapse of the State, and of legal order. Distress is increasing, famine threatens, corruption, insurrection, and swindling, and crime are still more impudently raising their heads, and the Government, without any power, and allied to corruption, is not in a position to exercise its duties. Away with the Government which Herr Ebberger is the leading spirit. This Government is the sole cause of warding off Bolshevism, which is threatening us from the east. Germany can only escape anarchy and internal collapse by a strong State power being again established. The proclamation then asks what ideas are to guide us in this contingency, and proceeds:—Not reaction, but the natural development of the German State, and the restoration of the sacredness of right. Duty and conscience shall again rule in German lands. German honour and honesty shall be restored.

NATIONAL ASSEMBLY DENOUNCED.

The National Assembly continues to govern without mandate, and declares itself permanent. Violating the constitution, it postpones the elections until the autumn. A tyrannous party Government would deprive the people of important and fundamental right of electing a President. There are no means left to save Germany but the Government of action. The financial and taxation sovereignty of the Federal States will be restored, and the constitutional and federative basis. The Government will safeguard the rights of the German workers. The War Loans, and will shortly begin their repayment. Rural and town landed property will be properly taxed for the purposes of reconstruction. In order to put landed property in a position to meet this taxation, economic freedom will be restored to it. The Government's main care will be to supply the people with fixed incomes with food. Strikes and sabotage will be ruthlessly suppressed. To strike is treason against the nation, the Fatherland, and the future. The Government will enter into negotiations with the Labour and other professional and trading associations, and invite them to co-operate in the work of economic re-organization. The Government will not form a government of one-sided capitalism. It will rather shield the German worker against the fate of international servitude to big capitalists. The proclamation then announces the following development of the insurance legislation, of the invalid service; provision for the interests of the families of the fallen, and for the soldiers at present protecting the Fatherland. It also guarantees the freedom of churches and the restoration of religious education. It states that attempts to separate from the Empire will be dealt with by a courtmartial as high treason. The Government is convinced that by energy and by rule without arrests and other violent measures, but any opposition to the new order will be unsparingly put down. Every German citizen who in this grave hour gives to the Fatherland what belongs to the Fatherland can count on the protection by the Government. Can everyone do his duty. Work is the principal duty for every man. Germany shall be a moral community of labour.

NEWSPAPERS SUPPRESSED.

A notice issued on Saturday from the Imperial Chancellery in Berlin, signed by General von Falkenhausen, says:—The publication of newspapers is forbidden until Sunday evening, because important negotiations are pending with the Labour representatives, which would be disturbed by premature publication. There is no objection to the reappearance of newspapers on Monday. The result of the negotiations will be made known on Monday morning.

VON LUETTWITZ ON THE SITUATION.

A Reuter's message, dated Copenhagen, Sunday, says:—General von Luettwitz, the Military Director of Berlin, was interviewed in Herr Noske's old room in the Admiralty building, by the *Politiken's* correspondent.

After remarking with great satisfaction that not a shot had been fired, General von Luettwitz told the correspondent that he had had six to seven thousand troops at his disposal.

Did Your Excellency receive any of the troops in Berlin going against the old Government, asked the correspondent?

Absolutely, replied Von Luettwitz. I told the Government that four days ago, and demanded that it should include some professional Minister in the Cabinet to oppose Bolshevism.

Asked about the general strike, Von Luettwitz said—I think that the workers will come to their senses when they learn what social reforms we are planning. If not, we must intervene. The General further said that one of the grounds for overthrowing the old Government was that no serious work was being done under it. We considered it an urgent necessity for take action for the protection of Europe against danger from the East. England is doing nothing, and can do nothing, to stop the advance of Bolshevism. We desire to live in peace and understanding with other countries, but we will not submit to anything that is contrary to Germany's honour."

Replying to a question, Von Luettwitz said:—We must have many more than the 100,000 men permitted to Germany by the Entente as an army. How shall we be able to combat Bolshevism with that handful?

—Has the German Monarchist tendency? No, said Von Luettwitz, but his tone, says the Cor espondently was not particularly convincing.

OPPOSITION TO THE NEW REGIME.

DEMOCRATIC PARTY'S ACTION.

The Democratic Party, says a Berlin telegram, has declared itself in favour of the old Government and the National Assembly.

The Social Democratic Party has issued the following proclamation:—

"Workmen and Comrades.—The military revolt has come. Ehrhardt's Naval Division is marching on Berlin to enforce the reorganisation of the Imperial Government. The mercenary troops, who were afraid of the disbandment which had been ordered, want to put reactionaries into Ministerial posts. We refuse to bow to this military constraint. We did not make the revolution in order to recognise again the bloody Government of mercenaries, criminals. Workers and comrades, we should be ashamed to look you in the face if we were again No! You must endorse that which we have done. We have acted in accordance with your views. Use every means to destroy this throttle hold of military dictatorship; fight with all means for the preservation of the Republic. Put aside all divisions. There is only one means of action against the return of Wilhelm and Parabellum, the economic life. Not a hand must be moved. No proletarian may help military dictatorship. A general strike along the entire line. Proletarians unite."

The Manifesto is signed by Herren Ebert, Bauer, Noske, Schlicke, Schmidt, David, Mueller, Social Democratic members of the Government, and Otto Wels for the Executive of the German Social Democratic Party.

NATIONAL ASSEMBLY TO MEET.

GERMANY "THREATENED WITH CIVIL WAR."

Telegraphing from Berlin on Sunday, Reuter's Correspondent says:—The following proclamation of the Saxon Government is published in the Dresden *Anzeiger*:—Occurrences have taken place in Berlin which are of the gravest menace to the German Commonwealth and its Constitution. Mad, reactionary insurgents have occupied the Government buildings, and have presumed in a proclamation to declare the National Assembly and the Prussian National Assembly dissolved. The members of the Constitutional Government have provisionally left Berlin.

Germany is threatened with civil war, and thereby complete ruin. In this hour we call upon the entire population to protect the democratic, constitutional Government. The attempt to institute a military dictatorship in Berlin must be prevented by all available means. It is to be expected that reactionary mad *coup* will speedily collapse in Berlin, as elsewhere. The Government, hand-in-hand with the Liberal and Constitutional parties, will see that all further necessary measures are adopted.

The *Berlingske Tidende*, says a Copenhagen telegram, learns from Hamburg that the Senate there has issued a counter-proclamation to that issued by the Senior Garrison Officer. The Senate states that it will continue to direct affairs as formerly, without regard to the changes in Berlin.

A general strike has been declared in Hamburg, comprising all workers and all officials of public institutions, including water, gas, and electricity works.

According to private reports, says a Berlin telegram, dated Sunday, Herr Fehrenbach, President of the National Assembly, has arrived at Stuttgart, and has convoked a meeting of the National Assembly there for next Tuesday. Bavaria, Wurtemburg, and Saxony have all resolved to acknowledge the new Berlin Government. A general strike has been called for to-morrow in Breslau, Magdeburg, Nuremberg and Frankfort.

Sanguinary encounters between workers and troops have already occurred at Frankfort. The troops in Bavaria and Wurtemberg have declared their allegiance to their respective Governments.

STRIKE AT KIEL.

NAVAL FORCES SUPPORT THE NEW GOVERNMENT.

Reuter's Copenhagen Correspondent, in a message dated Sunday, states that a report from Kiel to the *Berlingske Tidende* says—The Council of the Navy in Kiel has placed the naval forces at the disposal of the new Government, and at the same time has issued a proclamation summoning the people to preserve peace and order, and to attend to their work so as to avoid internal troubles.

Both yesterday afternoon and later in the evening a few shots were exchanged between the officers' boats in the harbour and the workmen on the wharves. In consequence of these disturbances a detachment of marines in the evening marched through the streets to the wharves.

A general strike has been proclaimed, but the gas and electricity works are provisionally excluded. Railway traffic has already been suspended.

TREBITSCH LINCOLN AS TELEGRAPH CENSOR.

The censorship on telegrams going abroad is in the hands of Trebitsch Lincoln.

The publication of the evening papers is prohibited. Only leaflets with the new Government's Proclamations are permitted to appear.

SUNDAY MORNING IN BERLIN.

A Sunday telegram says:—The streets of Berlin this morning are almost deserted. Here and there one sees military patrols moving about. The workmen of the electric power station have ceased work, and the tramway and underground railway services are suspended. The city railway, however, is not yet affected by the general strike. The Berlin water supply was cut off this morning.

FOCH CALLS THE SUPREME COUNCIL.

An Exchange Paris telegram, dated Saturday, says:—A special meeting of the Supreme Council was called by Marshal Foch this afternoon to deal with important questions regarding Germany. It is expected that important decisions will be reached. The message adds that the German troops from the Baltic Provinces have marched on Berlin, occupied the western districts, and proclaimed a Monarchy.

A TRANSITIONAL STAGE.

Newspaper representatives, says a telegram, dated Berlin, Saturday, were this morning invited to a Press conference, when they were informed by the Attorney, Herr Brederecch, that the old Government was no longer in existence, and that a new Government had taken its place.

Dr. Kapp had a conversation this morning with Herr Schiffer, Vice-President of the Imperial Ministry. The new Government, it was contended, was not reactionary, but was a Government of Constitutional and liberal action, which desired neither reaction nor monarchy.

A transitional stage, it was explained, could naturally be necessary until the new elections had been arranged.

LATEST NEWS IN LONDON.

NOT A MONARCHIST MOVEMENT.

The Press Association says:—The Prime Minister remained out of London yesterday, and there was no meeting of Ministers in connection with the developments in Berlin, but events are being closely watched by the War Office, the Admiralty, and the Government generally. The Supreme Council meets in London to-day, and the position in Germany will no doubt be discussed, although the meeting of the Council was fixed before the *coup d'etat* had become known, and not in consequence of it. Dr. Sthamer, German *Chargé d'Affaires* in London, politely declined to see any representative of the Press last evening, but it is understood that he has received no direct communication on the situation. Lord Kilmarnock has had various messages to the Secretary of State for Foreign Affairs, but none of them gives information going much beyond what has been disclosed by the Press telegrams.

It is authoritatively learned that official messages disclose no ground for the conclusion that the revolution in Germany is a Hohenzollern movement. Nor is there any trustworthy evidence that it is even a Monarchist movement. Yesterday's telegrams do not confirm in any way the reports of armed conflict at Kiel, or any movement to place Prince Eitel Fritz on the German Throne. It is confirmed that the new Government in Berlin has declared its intention to carry out the obligations of the Peace Treaty, but the reliance to be placed on such assurance is, of course, problematical.

Other news received in official telegrams yesterday appears to be to the effect that the old Government had gone to Stuttgart, and had called a meeting of the National Assembly. Berlin, it is reported, is comparatively quiet. Flags have been hoisted, and there has been a good deal of "*Deutschland ueber Alles*" about the movement, but the populace generally seemed not to be deeply moved. Bavaria, Saxony, and Wurtemburg are so far remaining loyal to the old Government. Strikes have broken out at Dusseldorf, Hamburg, and other places, and in one centre have been attended by bloodshed, the number of casualties has not been disclosed.

It is learned that the present attitude of the Allies must be very largely that of waiting on developments, but a very close and interested watch on events is being kept, both in London and Paris.

OPPOSITION TO THE NEW REGIME.

DEMOCRATIC PARTY'S ACTION.

The Democratic Party, says a Berlin telegram, has declared itself in favour of the old Government and the National Assembly.

The Social Democratic Party has issued the following proclamation:—

"Workmen and Comrades.—The military revolt has come. Ehrhardt's Naval Division is marching on Berlin to enforce the reorganisation of the Imperial Government. The mercenary troops, who were afraid of the disbandment which had been ordered, want to put reactionaries into Ministerial posts. We refuse to bow to this military constraint. We did not make the revolution in order to recognise again the bloody Government of mercenaries, criminals. Workers and comrades, we should be ashamed to look you in the face if we were again No! You must endorse that which we have done. We have acted in accordance with your views. Use every means to destroy this throttle hold of military dictatorship; fight with all means for the preservation of the Republic. Put aside all divisions. There is only one means of action against the return of Wilhelm and Parabellum, the economic life. Not a hand must be moved. No proletarian may help military dictatorship. A general strike along the entire line. Proletarians unite."

The Manifesto is signed by Herren Ebert, Bauer, Noske, Schlicke, Schmidt, David, Mueller, Social Democratic members of the Government, and Otto Wels for the Executive of the German Social Democratic Party.

NATIONAL ASSEMBLY TO MEET.

GERMANY "THREATENED WITH CIVIL WAR."

Telegraphing from Berlin on Sunday, Reuter's Correspondent says:—The following proclamation of the Saxon Government is published in the Dresden *Anzeiger*:—Occurrences have taken place in Berlin which are of the gravest menace to the German Commonwealth and its Constitution. Mad, reactionary insurgents have occupied the Government buildings, and have presumed in a proclamation to declare the National Assembly and the Prussian National Assembly dissolved. The members of the Constitutional Government have provisionally left Berlin.

Germany is threatened with civil war, and thereby complete ruin. In this hour we call upon the entire population to protect the democratic, constitutional Government. The attempt to institute a military dictatorship in Berlin must be prevented by all available means. It is to be expected that reactionary mad *coup* will speedily collapse in Berlin, as elsewhere. The Government, hand-in-hand with the Liberal and Constitutional parties, will see that all further necessary measures are adopted.

The *Berlingske Tidende*, says a Copenhagen telegram, learns from Hamburg that the Senate there has issued a counter-proclamation to that issued by the Senior Garrison Officer. The Senate states that it will continue to direct affairs as formerly, without regard to the changes in Berlin.

A general strike has been declared in Hamburg, comprising all workers and all officials of public institutions, including water, gas, and electricity works.

According to private reports, says a Berlin telegram, dated Sunday, Herr Fehrenbach, President of the National Assembly, has arrived at Stuttgart, and has convoked a meeting of the National Assembly there for next Tuesday. Bavaria, Wurtemburg, and Saxony have all resolved to acknowledge the new Berlin Government. A general strike has been called for to-morrow in Breslau, Magdeburg, Nuremberg and Frankfort.

Sanguinary encounters between workers and troops have already occurred at Frankfort. The troops in Bavaria and Wurtemberg have declared their allegiance to their respective Governments.

STRIKE AT KIEL.

NAVAL FORCES SUPPORT THE NEW GOVERNMENT.

Reuter's Copenhagen Correspondent, in a message dated Sunday, states that a report from Kiel to the *Berlingske Tidende* says—The Council of the Navy in Kiel has placed the naval forces at the disposal of the new Government, and at the same time has issued a proclamation summoning the people to preserve peace and order, and to attend to their work so as to avoid internal troubles.

Both yesterday afternoon and later in the evening a few shots were exchanged between the officers' boats in the harbour and the workmen on the wharves. In consequence of these disturbances a detachment of marines in the evening marched through the streets to the wharves.

A general strike has been proclaimed, but the gas and electricity works are provisionally excluded. Railway traffic has already been suspended.

TREBITSCH LINCOLN AS TELEGRAPH CENSOR.

The censorship on telegrams going abroad is in the hands of Trebitsch Lincoln.

The publication of the evening papers is prohibited. Only leaflets with the new Government's Proclamations are permitted to appear.

SUNDAY MORNING IN BERLIN.

A Sunday telegram says:—The streets of Berlin this morning are almost deserted. Here and there one sees military patrols moving about. The workmen of the electric power station have ceased work, and the tramway and underground railway services are suspended. The city railway, however, is not yet affected by the general strike. The Berlin water supply was cut off this morning.

FOCH CALLS THE SUPREME COUNCIL.

An Exchange Paris telegram, dated Saturday, says:—A special meeting of the Supreme Council was called by Marshal Foch this afternoon to deal with important questions regarding Germany. It is expected that important decisions will be reached. The message adds that the German troops from the Baltic Provinces have marched on Berlin, occupied the western districts, and proclaimed a Monarchy.

A TRANSITIONAL STAGE.

Newspaper representatives, says a telegram, dated Berlin, Saturday, were this morning invited to a Press conference, when they were informed by the Attorney, Herr Brederecch, that the old Government was no longer in existence, and that a new Government had taken its place.

Dr. Kapp had a conversation this morning with Herr Schiffer, Vice-President of the Imperial Ministry. The new Government, it was contended, was not reactionary, but was a Government of Constitutional and liberal action, which desired neither reaction nor monarchy.

A transitional stage, it was explained, could naturally be necessary until the new elections had been arranged.

THE THE ALLIES' ATTITUDE.

TAKING NO CHANCES.

Reuter's Agency states that as to possible Allied action, it is regarded as premature to discuss this, or to say more than that the Allies are "taking no chances." There is, of course, the possibility in certain events of an Allied advance, and no doubt the attention of the Netherlands will be drawn to the new development. Every step that may be rendered necessary is being considered.

LORD ALLENBY AND EGYPT.

A *Times* telegram from Cairo, dated March 8 (delayed), says:—

In an interview Lord Allenby expressed great satisfaction with his visit to the Sudan. He was much impressed with the contentment of the people under the present régime. With regard to the present situation in Egypt, he thought that the Milner Mission had worked well. It had managed, in spite of the boycott, to gain contact with the people of all shades of opinion, and the result was, that he felt certain that the information which the members had collected, and the impressions that they had formed, would prove most useful when the time comes to consider and work out reforms which might be necessary. The main disturbing factor at present was the economic situation. Although Egypt, as a whole, was in this respect infinitely better off than many European countries, this was undoubtedly critical in the towns. It needed close attention, and he hoped that the measures which have been and are being, taken will increase the local food supplies, and specially relieve the situation.

THE GERMAN ELECTIONS.

The Berlin Semi-Official News Agency says that the general elections will be held within the next sixty days.

THE NEW GERMAN GOVERNMENT AND THE ENTENTE.

A Reuter Berlin message, despatched last night, says that a statement issued by the Semi-Official Bureau says:—Discussions have taken place between representatives of the new Governments and the *Entente* Commission. The *Entente* Commission is said to have declared that it agreed to the new Government.

ANOTHER MAIL VAN ROBBED.

ARMED MEN'S EXPLOIT IN LIMERICK.

THE WRONG CAR SEIZED.

Our Limerick Correspondent telegraphs:—Another daring attack on a mail van was made at about 9 o'clock on Saturday night in Limerick. The Post Office vans leave the railway station about that hour, after the arrival of the mails from Dublin and the Northern and Southern centres. The mail vans are preceded by one which generally carries letter packets. The parcels van was the van which was held up on Saturday night.

It was met in Baker place, about two hundred yards from the railway station, by six men carrying revolvers. The postmen were ordered to turn the van into Dominick street, where the bags, about eight in number, were taken and carried off. The postman drove later to the Post Office and reported what had occurred.

Fortunately, the wrong van was attacked, as the general letter post comes later, and under escort. The object of the raiders, apparently, was to obtain some suspected information that might be passing through the post. The police were informed of the occurrence, and were immediately on the scene, but up to this evening no arrests were made.

One of the mail bags seized was found this morning at Carey's Road, leading to the borough boundary. It is stated that the raiders were not masked, but, to prevent identification, an electric lamp near where the attack was made was smashed and extinguished.

SOLDIERS ROBBED OF THEIR RIFLES.

DARING OUTRAGE IN CO. CORK.

Our Macroom Correspondent, telegraphing last night, says—A sensational and daring occurrence is reported to have taken place here last evening. A number of soldiers taking supplies to the military camp at Mount Massey were, it is stated, intercepted at the entrance to the demesne and relieved of four rifles by a party of armed men. The *coup* was so thorough and effective that resistance was completely out of the question. The incident took place in daylight on the outskirts of the town and within a few hundred yards of the camp.

POLICE BARRACK ATTACKED.

A TWO HOURS' FIGHT AT BALLYBUNION.

Our Tralee Correspondent, telegraphing on Saturday, stated—Another attack on a police barrack occurred on Friday night at Ballybunion, the well-known watering place in North Kerry. It appears that the attackers had made preparation on a large scale. Trees and stones around the roads were blocked by fallen trees, telegraph poles, and other obstructions, telegraph wires were found to be cut, and there was no means of communicating to-day with North Kerry. It was only late this evening that the Tralee police ascertained that an attack had been made on Ballybunion Police Barrack. From the brief particulars to hand it appears that the barrack was attacked by an armed party after midnight, who used rifle fire, bombs, and grenades. The police garrison replied vigorously, and after a fight of two hours the attackers retreated.

One constable is reported to have been slightly wounded in the wrist.

ANOTHER ACCOUNT.

Our Listowel Correspondent writes:—On Saturday morning, between 2 and 3 o'clock, a determined attempt was made to capture Ballybunion Police Barrack. The raiders took up protected positions opposite the barracks, and fired across the street with the object of intimidation. Sergeant Brady was absent at the Assizes in Tralee, and his place was taken by Constable T. Walsh, who, with five other policemen, returned the fire of the attackers, who retired after a couple of hours. There were no casualties on either side.

THE MURDER OF CONSTABLE SCULLY.

INQUEST AND VERDICT.

On Saturday, at 10.30 a.m., in the Windsor Hotel, Cork, Coroner McCabe held an inquest on the body of Constable Timothy Scully, who was shot dead in the village of Glanmire.

Constable Edward Curran said that at about 7.45 p.m. on the 11th inst. he went out on patrol with Constable Scully and Constable Dwyer. The night was very wet, dark, and stormy. About ten o'clock they took shelter between the cafe and the post office, with their backs to the wall. Three men came along the path from the post office side. Two of them got past. The leg of the third man went off the kerb. The witness thought that he fell in to get on the footpath again, and in an instant there was a shot. None of the men had spoken to them. Constable Scully said "The Lord save us." The witness jumped into the road and fired at the men as they ran away. He went back and spoke to Constable Scully, but later was not able to reply. The shot was fired by the man who stepped out on the road.

Dr. Michael Danles, Riverstown, deposed to being summoned by telephone on the night of the 11th, and finding Constable Scully lying dead on the footpath. With Dr. Magner the witness made a *post mortem* examination on him. In his opinion the cause of death was hæmorrhage and shock due to a bullet which entered the left side between the second and third ribs.

After half an hour's deliberation, the jury found: "That the deceased, Constable Timothy Scully, R.I.C., came by his death on the night of March 11th, at or about 10 p.m., at Glanmire, from the effect of a bullet fired wilfully by some person unknown, causing shock and hæmorrhage, which resulted in death. The jury wish to express their deepest sympathy with the widow and relatives of the deceased, and regret that such an appalling occurrence should take place in our midst."

The body of the deceased constable was taken to St. Patrick's Roman Catholic Church shortly after three o'clock on Saturday and removed to Skibbereen. The cortège was an imposing one. It was headed by the band of the Berkshire Regiment, and attended by a company of military under three officers, and about one hundred members of the Royal Irish Constabulary stationed in Cork.

The funeral took place in Skibbereen yesterday, and was largely attended. The Most Rev. Dr. Kelly, at 8 o'clock Mass in the Pro-Cathedral, requested the prayers of the congregation for the repose of the soul of the deceased constable, and said that Constable Scully was murdered on Thursday night beyond Cork City and his remains were brought for burial to his native parish. He prayed that Almighty God might have mercy on his soul, and grant him rest in peace, and grant his wife and relatives consolation and comfort. May God in his mercy also grant true repentence to the murderers, that they may repent of their sins and turn away from their wicked ways, and thus cease to offend God and bring down from themselves the curse of Cain, not only on themselves, but on their country.

SHOOTING OUTRAGE IN COUNTY GALWAY.

Our Tuam Correspondent says that a herd named John Mellody, who is employed in Mountbellew district, was fired at in the early hours of Thursday morning, and received rather serious injuries in his arm and face. He was removed to the Mountbellew Hospital for treatment.

BOMB OUTRAGE IN CLIFDEN.

The Press Association says that a loud explosion alarmed the inhabitants of Clifden in the early hours of Saturday morning. It had been made to blow up the house of Mr. Patrick Joyce, whose father was successfully concerned in a recent lawsuit. The explosive was thrown through the upper window, wrecking the room and breaking every article in it. The occupants had a providential escape.

WITHDRAWING THE LEGIONS.

MORE POLICE BARRACKS CLOSED.

The Ballitore Royal Irish Constabulary Station has been closed, and the staff transferred to the Kilcullen district.

Clonakenny Police Barrack has been closed, and the police have been sent to augment the force in Templetuohey village, where they have taken possession of the Sinn Fein Hall.

DUNDALK CONCERT PROCLAIMED.

A concert which was announced to be held in Dundalk Town Hall last night was proclaimed by General Carter Campbell, the Competent Military Authority. The concert was to be given by a Dublin combination called the O'Toole Concert Party.

A Toledo telegram, dated Friday, states:—In a match of twelve rounds, which took place here to-day, Jimmy Wilde beat Frankie Mason on points.

SPECIAL EXTRA.

THE CALIPHATE.

SULTAN'S CLAIM REFUTED.

Professor Nallino, writes the Rome Correspondent of the *Morning Post*, who occupies the chair of the history and institutions of Islam at the Roman University, has issued a second edition as an English translation of his pamphlet, which is published by the Italian Foreign Office, upon "The Nature of the Caliphate"—a subject of topical interest at present. The author's thesis is that the usual conception held by Europeans that "the Sultan of Constantinople is Caliph, inasmuch as he has supreme spiritual power over all the Sunnite Mussulmans, of whatever State they may be subjects," is "completely false." He ascribes this fundamental European error" to D'Ohsson, the Armenian diplomat of the Swedish Legation, who wrote the well-known treatise, "Tableau General de l'Empire Ottoman," published in 1788 and following years. Professor Nallino argues, on the contrary, that "the Caliphate died definitely in 1258, when the Caliphate of the Abbasids, and that the first Ottoman Sultan "officially and publicly" established as both Sultan and Caliph was Abdul Hamid I., in the famous treaty of Kutchuk-Kainardji in 1774, which ended the Russo-Turkish War between that sovereign and Catherine II. He considers this to have been a deliberate trick on the part of the Turks, who wished the Sultan in his supposed capacity of Caliph to retain authority over the Tartars of the Abbasids, and that the first Caliph to retain authority over the Tartars of the Abbasids, and that the first Ottoman Sultan "officially and publicly" established as both Sultan and Caliph was Abdul Hamid I., in the famous treaty of Kutchuk-Kainardji in 1774, which ended the Russo-Turkish War between that sovereign and Catherine II. He considers this to have been a deliberate trick on the part of the Turks, who wished the Sultan in his supposed capacity of Caliph to retain authority over the Tartars of the Abbasids, and that the first Ottoman Sultan Abdul Hamid II.," continues the professer, "well understood how this error"—first propagated under the first of his name—permitted him to work effectively for Turkish Pan-Islamic hegemony, also among the more than 150,000,000 Mussulman subjects of Christian Powers. Consequently, Articles 3 and 4 of the abortive Ottoman Constitution of 1876 contained allusions to "the supreme Islamic Caliphate," and to "the Sultan as Caliph," and in that capacity as "protector of the Mussulman religion."

For Italy the question is important, because the treaty of Lausanne, which in 1912 give Libya to Italy, presupposes"—at least in the Italian version of the Treaty—"that the Sultan holds also the office of Caliph and is the supreme head of the Mussulman religion." For other States, including Great Britain, this erroneous theory of the Caliphate, as the author considers it, is embarrassing, because it provides the Mussulmans with "a centre of political action against European dominion." It need not be pointed out that, if this learned expert's arguments against the Caliphate be correct, there is no legal basis whatever in Mussulman law for the agitation of the Sultan "bag and baggage" out of Constantinople—a phrase used in a French memoir nearly four centuries before Mr. Gladstone, so old is this question of expelling the Turks to Asia. Indeed, Professor Nallino contends that "Sunnite Islamism has never admitted a supreme Head of the Islamic Church. A Church, in the sense of a sacerdotal hierarchical organisation, does not exist. Religious unity is maintained, not by the Caliph, but by the ulama."

THE DUKE OF DEVONSHIRE.

An Ottawa telegram, dated Friday, states:—The Duke of Devonshire, Governor General of the Dominion, leaves St. John (N.B.) for England to-morrow.

STOCKPORT PARLIAMENTARY BY-ELECTION.

Nominations have been fixed for Thursday, March 18th, and polling for Saturday, March 27th.

CONTENTS OF TO-DAY'S PAPER.

LEADING ARTICLES:	Page.
The Perjured Bill	5
Reaction in Germany	6
A Duel in Aircraft	6
Fire-Fighters	6
MILITARY COUP IN BERLIN	7
THE LEIPZIG FAIR	7
AMERICA AND ARMENIA	7
ANTI-PARTITION LEAGUE AND THE HOME RULE BILL	7
American Markets	8
Another Mail-Van Robbed	7
From the London Gazette	7
Legal Diary	3
New Issues	3
Political Parties	5
Sessions Reports	7
Soldiers Robbed of their Rifles	7
The Duke's Fine Bequest	7
Weekly Trade Review	9
LETTERS TO THE EDITOR:	
The Irish Executive	5
The Home Rule Bill	3
The Education Bill	3
The Dublin Rates	3
Irish Tourist Traffic	4
FINANCIAL NEWS AND MARKETS	9-11
SPORTING NEWS	11

ADVERTISEMENTS.

Advertising under the following special headings appears on pages indicated in to-day's *Irish Times*:—

RAILWAYS	1	CONTRACTS	3
HOTELS	1	PUBLIC NOTICES	3
SHIPPING	1	PROSPECTUSES	3
LEGAL NOTICES	1	AUCTIONS	3-12
LOST AND FOUND	1		

FROM "THE TIMES" OF TO-DAY.

BY SPECIAL ARRANGEMENT WITH THE PROPRIETORS OF *THE TI

ST. PATRICK'S CATHEDRAL.

THE SEVEN HUNDRETH ANNIVERSARY.

THE CHURCH AND PARTITION.

During the present week, and on Sunday next, special services will be held daily in St. Patrick's Cathedral, Dublin, in celebration of the seven hundredth anniversary of the raising of St. Patrick's Collegiate Church to the *status* of a Cathedral. The special offertories will be devoted to the sustentation fund of the Cathedral.

The opening services were held yesterday. There was a large congregation at the morning Service at 11.15, at which the anthem was, "Not unto us, O Lord."

The Bishop of Ossory, taking as his text Psalm 52, 15, "Prayer shall be made ever unto Him, and daily shall He be praised," said that if they went back 700 years they found themselves at 1220, the end, might they call it, of a great constructive period in the history of Ireland. By that time the Anglo-Normans had been in Ireland for some 50 years, and their presence had worked vast changes, both in Church and State. The Anglo-Normans were builders, builders of institutions, builders of material fabrics. Their influence spread over Ireland from the south-eastern corner northwards, and wherever they extended their dominion they left their mark in castles and great churches. The Normans appeared in Ireland very shortly after a period of remarkable ecclesiastical development. The loose system of the native Celtic Church had, in 1152, accepted the imposition of the more rigid type of diocesan organisation brought to it from Rome, and the Anglo-Norman adventurers came in time to symbolise this change in internal structure with corresponding advances in Church architecture. One of their first and most notable pieces of church building was the foundation of the great Abbey of Dunbrody, Co. Wexford, by Henri de Montmorency, uncle of Strongbow, between 1170 and 1180, while the sister Cathedral to St. Patrick's, Christ Church Cathedral, Dublin, which was completed about 1220, and formed a kind of memorial of Strongbow, was probably begun under Strongbow's auspices shortly before his death in 1175. The change in ecclesiastical organisation was accompanied by a momentous change in practice, which persisted for many centuries —it referred to the practice of appointing as bishops of Irish Sees men who were not Irishmen. St. Laurence O'Toole, who held the See of Dublin until 1192, was the last Irishman for many years to hold it. He was succeeded by John Comyn, Archdeacon of Wells, a man who, while not a native of this country, yet served the Church of Ireland well, and played an important part in the early history of that Cathedral. He found on that site an earlier church known as the Church of St. Patrick on the Island, which he changed from being a parochial to a prebendal foundation. At the same time, desiring the greater freedom which he could not by any legislation be separated in the slightest degree from the Church Catholic, or be in the slightest degree divided in her oneness of life. St. Patrick's Cathedral was an outward and visible sign of her unity, and if their land were partitioned she would be more than ever needed. Could they, then, on that great occasion have a vision of a united Ireland amidst all the distraction and crime that sullied the land they loved, was it impossible even to hope for there ever arising in their midst a spirit of Godly union and concord? Truly, with the record of past centuries, it seemed impossible, and yet they must not abandon hope. A rock upon which they must always stand was the fact that, as God was God, so ultimately truth would conquer. The future was with Protestant Catholicism. They must not wish to revive medieval claims to control all life; they must not desire to dictate political policies or to insist indirectly interfering with economic and industrial problems. Rather, it was their duty to proclaim Christ, His person, and His principles as the only power that could save the State and society from disruption and catastrophe. In time the inherent weakness of superstition must show itself, and the religious heart of Ireland would discover the beauties of religious freedom, and when, in the providence of God, their countrymen awakened to the "truth that makes free," they would flock back to the old mother Church of St. Patrick, from which in blindness they had been estranged. Was the chief obstacle to effective application of fundamental truth at the present time not the lack of fellowship amongst those who largely agreed in essentials? The Church should show to the world what fellowship in love could be, and that their wretched divisions absolutely prevented the visible witness of such a harmony.

TO-NIGHT'S SERVICE.

To-night at 8 o'clock there will be a Parade Service of the Dublin Boy Scouts and Girl Guides in St. Patrick's Cathedral. The Dean will unveil a Memorial to the Dublin Boy Scouts who gave their lives during the great war. The Reverend H. M'Neile, D.D., Chancellor, will be the preacher. The doors of the Cathedral will be opened to the public at 7 p.m., but a portion of the Cathedral will be reserved for the troops and companies on parade.

HORSE AILMENTS

And How to Cure them.

Eminent Veterinary Surgeons strongly recommend "Condy's Fluid" as a speedy remedy for Sore Shoulders and Backs, Grease, Thrush, Injuries, &c. Also for Dogs and all Animals.

Of all Chemists and Stores.

Full Directions on Bottle. Insist on "Condy" Fluid.

CONDY'S FLUID CO., Cornwall Rd., London.

THE STATE OF IRELAND.

ARCHBISHOP OF DUBLIN'S SERMON.

The Archbishop of Dublin preached at the Morning Service at Christ Church, Leeson Park, yesterday. He took for his text, "Seek ye the Lord and His strength. Seek His face evermore." Psalm 105-4.

The Archbishop referred in the course of his sermon to the state of the country and to the shooting of policemen. These officers of the Crown were loyally and bravely performing their duty, and were deserving of admiration. They were doing their duty quietly and fearlessly as the innocent agents of authority. Surely, it was obvious that, no matter what Government might be established in this country, the spirit which was nourished by such conditions must be destructive of moral and social well-being. At the present time another effort was being made to reconstruct the government of this country. He offered no comment on this new experiment. Yet, surely it was clear that should this new scheme become law, it would demand a very different temper from that now existing in the country to make it a blessing, and not a curse. He mentioned these things not for any political purpose, but to give point to his text in relation to the present condition of affairs. He urged on the congregation the great need of earnest prayer for their country at this time, and at the close of the sermon there was a special litany of prayer for the country.

CINEMA VERSUS DRAMA.

AN AMERICAN VIEW.

Lack of time, not lack of interest, has made me an infrequent attendant at "the pictures." So convinced am I of their social and artistic importance that I consider a National Film-producing Organisation even more urgently needed than a National Theatre (writes William Archer), according to the *Daily News*. Consequently I seized with eagerness an opportunity of seeing a recently imported film which has led American critics to declare that "a new era has dawned," that "in one day the screen has jumped five years," and that "an eloquent and dramatic flight beyond the spoken drama" has been achieved.

At the same time it was given as the opinion of American theatrical producers that "the moving picture is slowly killing the spoken drama"—a pronouncement which made me feel that I had better qualify as a movie critic without delay.

Now this production certainly "takes a flight beyond the spoken drama," inasmuch as it "features" scenes of cruelty which could not possibly be tolerated on the stage. On the screen they are not intolerable. I can even imagine that "guilty creatures sitting at a play" might be influenced for good by having the enormity of their own proceedings thus objectively presented to them.

But as a drama the thing is absolutely rudimentary. I do not see how anything that can be called esthetic pleasure can be extracted from the action. For myself, professional motives apart, I would willingly pay five shillings not to see it.

On the other hand, the production is technically a considerable advance on anything I have previously seen. Almost all the photographic work is good, some of it really beautiful. The film as a whole is much less hurried and scrambled than the average American production. Now and then one is actually given time to take in the details of a scene, and the details are often very clever. Flickering is almost entirely abolished. Natural human motion is sometimes achieved, though in many scenes people still walk at the rate of fifteen miles an hour. The acting is really remarkable.

But when will a producer of genius make the daring "jump" of getting someone with a little taste to write his legends or whatever may be the technical term for the words thrown on the screen? I have seen worse slush than the legends in this film, but never anything of this are a little trying: "He smiles good-bye to his white blossom, while all the tears of the ages rush over his soul."

Now as to the "claim" that "the moving picture is slowly killing the spoken drama." I think it must have been put forward by some temporarily disgruntled theatrical speculator who had happened to "back a loser." Obviously the cinema can do many things physically impossible on the stage; and some things are admissible on the screen which, though possible, would not be admissible in the theatre. But it is not too much to say that there is no real competition between the two art-forms, their respective advantages and limitations being so utterly different.

It seems to me that the cinema is, in the nature of things, far more apt to send large numbers of new recruits to the theatrical public than to draw away large numbers of playgoers from the spoken drama. After all, there is a certain attraction in the bare human voice, to say nothing of the fact that it can convey immeasurably more ideas than can be flashed in snippets upon a screen.

If a gramophone attachment should ever be perfected to lend voice to the silent scene the competition would no doubt become more real. But even then—unless "a new dark dawn" in human nature—the human form divine will especially in the shape of a beautiful woman) continue to be more attractive in the round than on the flat.

It would be an odd asceticism that should desert the glow and glamour, the music and delectable discourse, of the theatre for the monochrome silences of filmland—silences all the more oppressive for the blaring vulgarities of sound which seek to disguise them. I, at all events, as a lifelong lover of the theatre, can lay my hand on my heart and declare that I feel not the slightest jealousy of its phantasmal rival.

THE CHURCH AND PARTITION.

Turning to the future, the preacher went on to say that Ireland might in a measure be separated from the legislature of England. Ireland herself might be divided. He purposed to refrain from expressing any opinion as to whether that was likely to take place, or whether if it did take place, any good could secure. But, however those things might be, it behoved them remember that the Church of Ireland could not by any legislation be separated in the slightest degree from the Church Catholic, or be in the slightest degree divided in her own oneness of life. St. Patrick's Cathedral was an outward and visible sign of her unity, and if their land were partitioned she would be more than ever needed. Could they, then, on that great occasion have a vision of a united Ireland amidst all the distraction and crime that sullied the land they loved, was it impossible even to hope for there ever arising in their midst a spirit of Godly union and concord? Truly, with the record of past centuries, it seemed impossible, and yet they must not abandon hope. A rock upon which they must always stand was the fact that, as God was God, so ultimately truth would conquer. The future was with Protestant Catholicism. They must not wish to revive medieval claims to control all life; they must not desire to dictate political policies or to insist indirectly interfering with economic and industrial problems. Rather, it was their duty to proclaim Christ, His person, and His principles as the only power that could save the State and society from disruption and catastrophe. In time the inherent weakness of superstition must show itself, and the religious heart of Ireland would discover the beauties of religious freedom, and when, in the providence of God, their countrymen awakened to the "truth that makes free," they would flock back to the old mother Church of St. Patrick, from which in blindness they had been estranged. Was the chief obstacle to effective application of fundamental truth at the present time not the lack of fellowship amongst those who largely agreed in essentials? The Church should show to the world what fellowship in love could be, and that their wretched divisions absolutely prevented the visible witness of such a harmony.

TO-NIGHT'S SERVICE.

To-night at 8 o'clock there will be a Parade Service of the Dublin Boy Scouts and Girl Guides in St. Patrick's Cathedral. The Dean will unveil a Memorial to the Dublin Boy Scouts who gave their lives during the great war. The Reverend H. M'Neile, D.D., Chancellor, will be the preacher. The doors of the Cathedral will be opened to the public at 7 p.m., but a portion of the Cathedral will be reserved for the troops and companies on parade.

COMRADES OF THE GREAT WAR.—A demonstration of the Comrades of the Great War was held in Dublin on Sunday afternoon. Representatives of the Dublin, Kingstown and Pembroke Branches marched through the city from St. Stephen's Green to Rotunda Gardens, where a large meeting was held. Banners with various inscriptions were carried. Mr. Webster presided, and speeches were delivered by Mr. Bolton, Mr. Hannon, and others.

1775 John Wesley assisted at the celebration of Holy Communion; there in 1808 Archbishop Magee preached before the Church Convention at the period of disestablishment; there in 1690 soldiers of King George in 1690 threatened the Dean, and there in the same year William III. attended a thanksgiving Service for his victories. There were monuments there to Archbishop Ussher and Wolff, the poet; Usher and Salmon, the theologians; Cairns and Whiteside, Fitzgibbon, the lawyers; Stevenson and Balfe and Stewart, the musicians; and of many others who were outstanding figures and powerful forces in their day and generation. He would be bold, indeed, who would assert that those great personalities were untouched by the worship of those who at the present day assembled in the Cathedral.

THE CHURCH AND PARTITION.

Turning to the future, the preacher went on to say that Ireland might in a measure be separated from the legislature of England. Ireland herself might be divided. He purposed to refrain from expressing any opinion as to whether that was likely to take place, or whether if it did take place, any good could secure. But, however those things might be, it behoved them remember that the Church of Ireland could not by any legislation be separated in the slightest degree from the Church Catholic, or be in the slightest degree divided in her own oneness of life. St. Patrick's Cathedral was an outward and visible sign of her unity, and if their land were partitioned she would be more than ever needed. Could they, then, on that great occasion have a vision of a united Ireland amidst all the distraction and crime that sullied the land they loved, was it impossible even to hope for there ever arising in their midst a spirit of Godly union and concord? Truly, with the record of past centuries, it seemed impossible, and yet they must not abandon hope. A rock upon which they must always stand was the fact that, as God was God, so ultimately truth would conquer. The future was with Protestant Catholicism. They must not wish to revive medieval claims to control all life; they must not desire to dictate political policies or to insist indirectly interfering with economic and industrial problems. Rather, it was their duty to proclaim Christ, His person, and His principles as the only power that could save the State and society from disruption and catastrophe. In time the inherent weakness of superstition must show itself, and the religious heart of Ireland would discover the beauties of religious freedom, and when, in the providence of God, their countrymen awakened to the "truth that makes free," they would flock back to the old mother Church of St. Patrick, from which in blindness they had been estranged. Was the chief obstacle to effective application of fundamental truth at the present time not the lack of fellowship amongst those who largely agreed in essentials? The Church should show to the world what fellowship in love could be, and that their wretched divisions absolutely prevented the visible witness of such a harmony.

LETTERS TO THE EDITOR.

THE IRISH EXECUTIVE.

TO THE EDITOR OF THE IRISH TIMES.

SIR,—No law-abiding person who has read your article of to-day but must be deeply grateful to you for your well-reasoned words in regard to the necessity of maintaining our police force as it ought to be maintained. Of all the failures to preserve law and order in Ireland, nothing seems so bad as to behold our police being taken from their barracks and running, as it were, away from the midnight assassin. Surely this must encourage murder and violence, instead of preventing it? Would not an efficient remedy be provided if the Irish Executive would erect a soldiers' hut at every police barracks throughout Leinster, Munster, and Connaught, and there maintain ten or twelve soldiers to assist the police? It does seem almost incredible that assistance such as this has not been given to our police force many months ago.—Yours, etc.,

"READER."

Dublin, March 13th, 1920.

THE EDUCATION BILL.

TO THE EDITOR OF THE IRISH TIMES.

SIR,—The newspapers are flooded with resolutions condemning the Irish Education Bill, and few of these resolutions make any practical suggestions that would render the measure less objectionable to the country. It is easier to indulge in destructive criticism than to pull down the lines along which the bill may be improved. The worst blot on the measure is the reactionary Board of Control which it sets up. The country is at present struggling to shake off the shackles of foreign rule, and education should not be the one department on which the old chains of slavery are to be forged afresh.

If we must have a nominated Board of Control, may I, as an humble individual, suggest that the names of the Catholic Archbishop of Dublin and of the Protestant Archbishop of Dublin be added to those of the gentlemen proposed in the bill? Their presence on the Board would change its whole complexion. The country would thereby have ample guarantees that the interests of religion would be sufficiently safeguarded.—Yours, etc.,

"MANAGER OF SCHOOLS."

March 13th, 1920.

THE HOME RULE BILL.

TO THE EDITOR OF THE IRISH TIMES.

SIR,—When the Local Government Bill for Ireland was brought in everyone knew that Home Rule must inevitably follow if it were the law. Why was Ulster silent then? Will Ulster prosperity of her true welfare she never thinks) be safer under English Socialism than under Irish Home Rule? My income is derived from the interest on Consols—a gloomy prospect, as things are now tending. I would certainly withdraw my capital from England in time, but that selling out would reduce it by half.

John Hampden neither sang nor swore on platforms. When the hour came he acted.—Yours, etc.,

"K."

Queen's County,
March 13th, 1920.

THE DUBLIN RATES.

TO THE EDITOR OF THE IRISH TIMES.

SIR,—In to-day's issue you say that the new rates will be approximately twenty-two shillings in the pound. Can a higher rate than twenty shillings be legally imposed? I am under the impression that the amount at which a house is rated is the limit of the rateable capacity, so far as the rates are concerned. Of course, they can take the whole amount, but not more. This is a matter of very great importance to all Dublin ratepayers—more so to those who, like the writer, are supposed to derive the greater part of their income from house property in Dublin.—Yours, etc.,

R. CARR, Colonel.

St. Wolstan's, Celbridge, March 13th, 1920.

TO THE EDITOR OF THE IRISH TIMES.

SIR,—I notice the alarming statement in your issue of this day that the city rates are likely to be increased by no less than five shillings in the pound. This is exclusive of the police rate, which appears to be ignored. I think that the time is now more than ripe for the oppressed ratepayers to make a determined stand against any further imposition.

There are two courses open to the taxpayers. They can combine and refuse to pay any increase on the present poundage; or, better still, they can petition the authorities to abolish the present so-called Corporation (which is only a political body), and substitute paid Commissioners, with an efficient staff, to administer the affairs of the city. We have a Ratepayers' Association and the Citizens' Association, but does not appear that either of these bodies is doing anything but talk and protest occasionally. Discussion on any subject is very proper and necessary, but if not followed by action is quite useless. I know cases where people with small incomes derived from house-property have been beggared by increased valuation followed by ever-increasing taxation.

I commend these facts to my fellow-citizens—not only the well-to-do, but especially to the working classes, who are bound to suffer from lack of employment.—Yours, etc.,

A RATEPAYER."

Dublin, March 13th, 1920.

IRISH TOURIST TRAFFIC.

TO THE EDITOR OF THE IRISH TIMES.

SIR,—As a tourist and shipping agent, I read with approval the article in your issue of the 10th inst. headed, "American tourists in Ireland." I hope that your correspondent is correct in his prediction that large numbers of those wealthy visitors will come over to Ireland this summer. I wonder if, after getting more or less rusty during the suspension of touring for the past five years, they will find their tourist rustiness are quite ready to accommodate those visitors in a manner satisfactory to them and creditable to ourselves.

I was one of the Committee of the Tourist Development Association which was started seven or eight years ago, and was generously supported by the railway companies, and promised to do great things. It was not the Tourist Development Association out of which it grew, but it is not full time that it be at once revived, in order that something like unity of action and co-operation may be reached by those who are most interested in the Irish tourist industry? I do not know who has the books and records of the Tourist Association, and I write this in the hope that it may catch the eye of some one of sufficient standing in this city of Dublin to take the initiative in calling the Committee together.—Yours, etc.,

MATTHEW P. RIORDAN.

62 O'Connell street, Limerick.
March 13th, 1920.

IRISH BANKS AND THEIR OFFICIALS.

THE ARBITRATOR'S AWARD.

The award of the Arbitrators—Mr. Stewart Blacker Quin, representing the Irish bank directors; Mr. S. W. Maddock, representing the Bank Officials' Association, and Mr. James H. Campbell, Lord Chancellor of Ireland, umpire—has been announced in regard to the claims of the Irish bank officials for increased salaries. The award increases the initial salary from £80 to £100 a year, with annual increments of £10 a year until the sum of £140 is reached. After the first five years the amounts of the increments will be increased to £15 a year until the sum of £230 is reached, and after that to £20 until the salary reaches £450. The annual increments are to operate automatically subject to an efficiency qualification, which shall apply when a salary of £170 is reached. A bonus of 20 per cent. on the salaries has been awarded in view of the present high cost of living, with a further grant of £20 a year to tellers, and £40 a year to accountants and managers. Permanent lady clerks will commence at a salary of £100 a year, with annual increments until it reaches £190 after thirteen years' service. The increments are £10 a year for the first five years, and £5 a year afterwards until the salary reaches the maximum. The bonus of 20 per cent. on salaries is also granted to permanent lady clerks in view of the high cost of living. The award does not provide for increases in the case of temporary lady clerks.

CHRISTIAN EDUCATION.

In connection with the Church of Ireland Home Mission Society the Rev. Canon J. B. Thorpe, B.D., Vicar of St. George's Church, Stockport, preached in Christ Church Cathedral, Dublin, yesterday afternoon on the subject of Christian education. Selecting as his text, Proverbs xxii., 6, "Train up a child in the way he should go, and when he is old he will not depart from it," The preacher referred to education in the home, in the church, and in the Press, and said that the development of Sunday society had been anticipated by our Lord when He founded the Church. One of the dangers of the day was the public Press, because it had ceased, to a large extent, to express public opinion, and was now being used as an agent for expression of opinions which suited the ideals of parties, and this phase of education would before very long be dealt with by the State. A new Education Act had been proposed, and it seemed to him that that Act dealt very drastically with Irish education. In England the Irish system of education was looked upon from a religious point of view almost with envy, and certainly with strong approval. Let them not have religion taken from them in their schools. The cry for secular education was one which they had to fight. He thought that the laity should be given more part in the education of the schools. They wanted elasticity in the management of the Irish elementary schools, because the priest himself wanted to be softened and guided and led and persuaded from his own dangers of looking on things from a dogmatic point of view, and from the standpoint of an ecclesiastical organisation.

Fashionable Intelligence

The Earl of Kenmare returned to Killarney on Saturday from Dublin.

The Earl of Dunraven arrived in London last week from the South of France. He intends to go to Adare Manor shortly.

The Earl and Countess of Granard, who have been spending some weeks in London, have returned to Castle Forbes, Co. Longford.

The Countess of Courtown has left Courtown House, Gorey, for London.

Lord and Lady Massiam will return to The Hotel at Adare, County Limerick, this week. They have taken Lord Dunraven's shooting at Adare for three months.

Lord Massereene and Ferrard returned to London on Friday from spending a few days in the North of Ireland.

Lord Oranmore went to London last week from Ireland.

Lord HolmPatrick has returned to Abbotstown, Castleknock, from London.

Major-General Sir William Hickie has returned to Ireland from the South of Spain.

Switzer's illustrated Catalogue of Spring Models is now ready, and will be sent post free on application.—Switzer and Co., Ltd., Grafton street.

Our Millinery Models Sports Hats and Tailored Hats have arrived. Warehouse will remain open all day to-day.—W. Holmes, Dublin, Ltd., No. 70, 71 South George's street.

The Siberian Fur Co., 8 Grafton street, are showing a smart selection of Tailormade Coats in Real Harris Tweeds, Homespuns, Covert Coatings, etc., also some very dressy models in their Mantle Department.

Delightful Evening Gowns from 6½ guineas at Campbell and Strahan's, 11 Wicklow street.

The Salon, 27 South Anne street.—Miss Walshe has returned from London with all the latest Novelties.

Smart Spring Suits at Slyne's, 71 Grafton street.

Silk Stockinette Jumper and Skirt in putty and black, with touches of rust colour, for 11 guineas, at Slyne and Co.'s, 71 Grafton st.

Arrivals at Kingstown per Royal Mail Steamers.—Captain and Mrs. M. Goodbody, Dublin; C. C. Scoones, and Countess, Gowran; Captain and Mrs. West, Rer. Bath, and Mrs. Bath, Dublin; Major and Mrs. Cumming, Harry Boyd, J. A. Burns, A. A. Curtis, Mr. and Mrs. Mrs. McGowan, Mr. and Mrs. Edmund Russell, Mr. and Mrs. Edward Fitzgerald, Mr. and Mrs. Robert Wallace, Mr. and Mrs. S. J. Goodbody, Miss Bandon, Mrs. S. J. Egan, Mrs. Mrs. Acton, Mrs. Robert Barton, Mrs. Bernard, Mr. and Mrs. Mrs. Cathcart, Miss Edward Fitzgerald, Mr. and Mrs. D. Doyle, Departures from Kingstown per Royal Mail Steamers.—Alfonsati, Rebbaut Clerk, Commander W. Harris, Captain J. H. Jervis, Captain Bertram, Sir Andrew Captain and Mrs. Kane-King, Miss Jones, Countess of Dwyer, Mr. and Mrs. Sutton Browne, Mr. and Mrs. P. Mrs. Mr. and Mrs. Godfrey, Mr. and Mrs. F. N. Holmes, Mr. and Mrs. J. Hibbert, Mr. and Mrs. Mr. and Mrs. Joseph Hall, Mr. and Mrs. Brodie, Mr. and Brien Beattie, Mr. and Mrs. Charles Bewley, Mr. and Mrs. Mrs. Chatterton, C. Hulke, T. Peet, E. F. I. Winston, Mr. and Mrs. Mr. and Mrs. O'Brien, Mr. and Miss Somerville, Miss Chambers, Miss Bolton, Miss Smith, Miss L. L. Dixon, Miss Jones, Miss Jameson and Mrs. B Horning, Miss Godfrey, Mrs. N. McCormack.

Special Show of Irish Manufactured Goods this week at McBirney's.

The Spirella Corsiere Parlours.—Miss McIntyre begs to announce to her numerous clients her change of address to 45 Grafton street, opposite Spirella" Corset Parlour.—Madam Magrath, 13 S. Anne street, near Dawson street.

Gibson and Co., Ladies' Tailors. Specialists in designing and cutting All models made on the premises. Inspection invited.—141 Lr. Baggot st.

Mourning Orders Executed on the shortest notice. First-class Goods. Moderate Prices. Moderate.—Robinson and Davis (late Sutton), 45 Grafton street.

Miss O'Reilly, 115 Stephen's Green, Specialist. Estimates free.

Misses Conolan have returned to 4 St. Andrew street (late Sackville street) from the Millinery Markets.

STANDARD CLOTHES.

DOUBTFUL OPINIONS IN THE TRADE.

The new scheme for supplying standard clothing on a voluntary basis is now under consideration by the woollen and worsted manufacturers of Bradford, Halifax, and Keighley (writes the Leeds Correspondent of the *Manchester Guardian* from Bradford). When such a scheme was first mooted in the clothing trade of Manchester was very sceptical about its ever coming into operation, and among the manufacturers and merchants of Bradford the spirit of pessimism seems to be more rampant than that of optimism. All of them would like to see such a scheme carried through, and on a large scale—the larger the better—because it would provide them with an outlet for a large part of their production, for which at present there is a positively poor demand. The cheaper qualities of wool have been crying out for buyers for some time past. Not even merchants from the poorest countries will look at them, although much of the material has quite good wearing properties.

But the point that is troubling everybody, including those who have made up their minds to go ahead with the scheme if the trade of the trade prove willing, is its practicability. The suggestion put forward is that all who agree to co-operate shall voluntarily allocate a certain proportion of their machinery to the making of good serviceable tweed and serge cloths for standard suits, such suits to be retailed at a price which will mean nothing more than an agreed moderate profit for all those concerned in their production.

"It looks precious like legislation for the future," said one merchant, in explanation of his doubts. "It is a question of delivery. How are you going to induce manufacturers to find the necessary machinery? If you accur the town through I doubt whether you will find one who can do it. Nearly everyone is packed with orders which will keep every machine he possesses fully engaged at least up to the end of the year. When delivery is promised by a certain time he may be penalised if it be not given. Suppose, he deferred existing contracts and the order went against him; he might suffer a heavy loss. Moreover, if production of delivery were delayed the goods might be too late for the particular season for which they were intended. These are really serious obstacles at a time like this, when many manufacturers, if they had had the machinery and labour, could have their present orders duplicated. And just now it seems quite possible that the demand for the better makes of cloth will go on increasing."

A director of another leading firm, for similar reasons, expressed the view that the scheme had not much chance of success. He pointed out also that when the first Government scheme was in operation the people for whom the standard clothing was designed refused to buy it. "People don't want to appear in uniform, or anything resembling it," he added. "I know it is proposed that in the new scheme there should be more variety of pattern and cut than in the other, but against this you have the factor of high wages and the general desire to have things as good as one's neighbour's. And, after all, the difference in price, at least as far as the quality of the cloth itself is concerned, is not great—perhaps 30s. or 40s. a year, providing you go to the same tailor, the cost of making up is the same for the high as for the low-priced article. Then there is the problem of the co-operation of the workers in the production of cloth and suit. Will they be likely to make their share of the general sacrifice, or is it to be all on the part of the employers? Some employers think that as the standard clothing is intended to benefit the workers' own section of the community the operatives ought to play their part in the scheme."

On one point there is general agreement—that any standard suit produced in the immediate future must necessarily cost much more than the one originally priced at 57s. 6d. under the Government's scheme, which came to an end a year ago. "If you were to use similar wool," a manufacturer stated, "the cloth would cost as least 12s., where you then paid 7s. 9d., and the lining, which was then priced at 2s. 9d., would now cost you 4s. 3d. or 4s. 6d. Under the Government scheme the material was obtained practically at cost price from the Government. To-day you must go into the market and buy at the market rates, which are quite different from the Government issue prices. So that what you could have got before for 57s. 6d. would cost you now about £5."

RATHMINES ROMAN CATHOLIC CHURCH GIFT SALE.—A gift sale in aid of the restoration of Rathmines Roman Catholic Church was held on Saturday afternoon in the school buildings, Richmond Hill, adjacent to the church. The sale-of-work was a miscellaneous one, and the donors were numerous and generous. There were over five hundred gifts, including a cottage piano, which was presented by Mr. J. Keogh, the well-known auctioneer, who conducted the sale. A substantial sum was realised. Mr. Verne Nagle's string band contributed to the enjoyment of all who were present.

G.S. and W. RAILWAY CLERKSHIPS (MALE).—Exam. Announced for 28th April. Last Exam. May, 1919. Succeed from

SCHERR'S COLLEGE, 76 Stephen's Green, Dublin:—Messrs. Hegarty (Cutler Place), Young (2nd Place), McGarry, Larkin, O'Brien, Brookes, Trimble, Kennedy, O'Driscoll, Kean, O'Brien, Gallagher, Fitzmaurice, and Moore. Best Results. Special Oral and Correspondence Classes working.—(Advt.)

SUN FUEL COMPANY, LIMITED.

ACQUISITION OF THE ATLANTIC PATENT FUEL COMPANY'S WORKS.

IMPORTANT DEVELOPMENTS FORESHADOWED.

A meeting of the Sun Fuel Co., Ltd., was held on 1st March at Cannon street Hotel, Mr. Ivor Etherington presiding.

The Chairman said: Ladies and gentlemen,—You have all been acquainted by the circular issued to the Shareholders with the particular business for which the Directors have asked you to attend here to-day, and we are pleased to see such a good attendance as being evidence of the interest taken in the affairs of the Company. The Sun Fuel Company is a young concern, for it is only very recently that we met to hold our statutory meeting; but it is none the less energetic and enterprising, for it is not often that the Shareholders of a company are asked to double its capital within a few months of its formation. Your Directors have been perfectly unanimous over this business, which the circumstances of the case demanded should be dealt with by careful but rapid consideration and prompt action, and I hope you will to-day express your approval of what has been done.

Before proceeding to the particular purpose for which the increased capital is required, I wish to tell you something of the Company as it is to-day. In the prospectus issued in October last, I stated that the necessary machinery and plant, which was then on order, was likely to be delivered by the end of March, but this estimate has had to be considerably modified, owing to the difficulties of the moulders' strike, which delayed delivery of all supplies, and to-day the Chairman would mention, as being that when the Sun Fuel Works will be fully equipped with that machinery, must be altered to in the late summer.

I have no reason to vary my estimate that when this plant and machinery is installed, the Company will be capable of an output at the rate of 150,000 tons of fuel per annum. nor have I reason to alter my estimate that with present costs and selling prices, this should show the Company a profit of about 10s. per ton. In fact, this is confirmed by actual results, as I shall tell you later. The present position is that with one shift only working a single shift, our output is at the rate of 100,000 tons per annum, whilst when the machinery is installed there will be three presses, and such accommodation for storage and handling as will allow us to work double shifts, and that by a simple arithmetical sum you can see that when we are working double shifts we shall have the output of a clear 300,000 tons per annum, although for the last few months it has not exceeded the rate of 200,000 tons per annum. On that comparatively small output, as compared with the capacity of the Works, the Company has, however, made substantial profits, and we are satisfied from our Auditors' investigation that the profit per ton is no less than we had estimated in the case of our own business, the net profits for the past five months exceeding £53,000.

I have frequently cast envious eyes on the works of the Atlantic Patent Fuel Company, and often thought what a splendid thing it would be for us if only we had their works and their position on the dock. Little did I think to me that the amalgamation of the two works, the Sun and the Atlantic, would be almost an ideal combination; especially as we had an option on the ground adjoining the sites of the two Companies, and giving quite all the future spaces required for the further development of the Atlantic Works, whilst they also owned the coal depot, both for the anthracite and for the bituminous coals which are the principal ingredient of the Atlantic Fuel. Accordingly, no Company could possibly be better situated. We have railways running right into the works, and alongside the works three steamers can be loaded at the same time, and within a few yards of the present works the briquettes are made. This puts us in an unassailable position in respect of any future competition. Throughout the world the shortage of all fuel is acute, and one of the most serious problems that we have to face is the position of coal is in this country. It is nothing compared with the difficulties that the Continent and the Near East are suffering, and you all know how the price of all other fuel has risen of late. I contend, gentlemen, that this Company makes a most useful contribution to our fuel supplies by utilising what otherwise would be waste materials, and forming it into a most useful fuel. Those of you here who have used Sun Fuel in your homes will, I have no doubt, agree with me that there is nothing better for the open grate. Once having used it, most people greatly prefer it to any form of coal.

The use of the Atlantic Fuel briquettes is not so much for domestic purposes, but is particularly for steam raising and industrial purposes. We are, therefore, in the happy and fortunate position of being able to supply the Continental fuel requirements both for domestic and industrial purposes from theseour Works. As you know, extensions are now well in hand at the Sun Fuel Works, and already we have in view improvements and developments at the Atlantic Fuel Works which in due course will be carried out to their considerable advantage.

There is one other point that may interest you before I put the resolution to the meeting, and that is, that as we have taken over the assets of the Atlantic Patent Fuel Company as from the end of September last, the profits of that Company will come into our balance sheet as from that date, so that the effect of this purchase will be to bring the Company to the dividend-earning and dividend-paying stage at an earlier date than we had foreshadowed in our prospectus, and without holders will soon benefit from that fact. I now have pleasure in proposing "That the Capital of the Company be increased to £500,000 by the creation of £250,000 additional shares of £1 each, and I will ask Mr. Haschke to second the proposal."

Mr. J. W. Haschke—Ladies and gentlemen, I have pleasure in seconding the proposal. I do not think there is anything more I can usefully add, as Mr. Etherington has more than covered the ground. I have been down to the works of the Atlantic Patent Fuel Company myself and can only tell you that this Company is very fortunate. The acquisition of the Atlantic Patent Fuel Company will add very largely to our dividend earning capacity, and that company can be very largely improved. I think, by being worked on modern scientific lines. It has been worked lately in rather a haphazard fashion; but still they have made very large amounts of money and I think if it is worked on the same principles as the works of the Sun Fuel Company you will find the profits very largely increased. I have much pleasure in seconding the motion.

The resolution was then put to the meeting and carried unanimously, and the proceedings terminated with a vote of thanks to the Chairman.

ACCIDENT AT RANELAGH.—Mr. J. Lanigan, 22 Sanford road, Ranelagh, was found on the road near his house on Saturday night in a semi-unconscious condition, and was removed to the City of Dublin Hospital, where it appears that he was knocked down by a cyclist. His condition is not regarded as serious.

CLONMEL EX-SERVICE MEN AND THE G.A.A.

At a meeting of the South Tipperary Gaelic Athletic Association Convention, the Chairman, Mr. O'Shea, spoke strongly about the growth of foreign games, especially in that district, and it was decided to recommend the County Board to appoint a Vigilance Committee to deal with Gaels participating in, or supporting, such games.

Alderman English, Chairman of the Clonmel Federation of Discharged and Disabled Soldiers and Sailors, wrote to the Press criticising Mr. O'Shea's attitude. He points out that ex-Service men who played Gaelic games in their youth were prevented from playing them in the G.A.A. after the war, and they had to play soccer to secure some kind of exercise for themselves. The G.A.A. were to blame in the matter.

OLD FALSE TEETH.

Highest prices paid for Old False Teeth, Old Gold, Silver, Diamonds, Jewellery. Country parcels receive special attention.

ORGEL AND CO., 35 NASSAU ST., DUBLIN (Next Rivoli's, one door from Dawson street).

THE AMERICAN MARKETS.

STOCKS CLOSED STRONG.

(REUTER'S TELEGRAMS.)

NEW YORK, SATURDAY.

Stocks opened irregular. There was professional selling on the political developments in Europe. General Motors reacted 4 points. Then the market rallied on buying of Railroad and covering in Crucible Steel, advancing 4 to 14 and points. A moderate reaction took place late in the session, but the closing was strong.

CLOSING PRICES.

Eng. Parity.	Stocks.	Closing Bid Prices Fri	Sat.	Business Done. M.	L.
135½	U.S. 3% Funded	100¼	100¾	—	—
141	U.S. New 4% Loan	106	106	—	—
115½	U.S. 2½ Conv. Santa Fe	84	85	—	—
107½	Do. Preference	79½	79¾	—	—
103½	Do. New 4% Gen. Mtg.	77¾	77¾	—	—
115½	Do. 4% Con Bds.	85	85	—	—
51½	Baltimore and Ohio	37¾	37¾	—	—
109½	Canadian Pacific	123¾	124¾	—	—
79¾	Chesapeake Ohio Com.	57¾	58¾	—	—
54½	Chic Mil. & St. Paul	45¾	46¾	—	—
157½	Chic. pre & N. West	89¾	89	—	—
157½	Do. Preferred	117	117	—	—
26½	Denver & Rio Grande	22¾	22¾	—	—
26½	Do. Preferred	21¾	21¾	—	—
26½	Erie Railroad	14¾	14¾	—	—
51½	Do. 1st Preferred	22¾	24¾	—	—
114½	Do. 4% Life Bds.	43¾	46¾	—	—
51½	Gt. Northern Pref.	73¾	73¾	—	—
123½	Do. Ore Certificates	38¾	38¾	—	—
63½	Illinois Central	99	97	—

PROSPECTUS.

The special permission of the Committee of the Stock Exchange to deal in the Shares after Allotment will be applied for.

The SUBSCRIPTION LIST OPENS TO-DAY (MONDAY), the Fifteenth day of MARCH, 1920, and will CLOSE on or before SATURDAY, the Twentieth day of MARCH, 1920.

CROSSE & BLACKWELL, LIMITED.

(Incorporated under the Companies Acts, 1908 to 1917.)

Owning or controlling the Companies and Businesses of CROSSE and BLACKWELL (Manufacturing Company), LIMITED; JAMES KEILLER and SON, LIMITED; E. LAZENBY and SON, LIMITED; COSMELLI PACKING COMPANY, LIMITED; and ROBERT KELLIE and SON, LIMITED. The Company has also agreed to acquire the Businesses of BATGER and CO. and ALEXANDER CAIRNS and SONS.

SHARE CAPITAL.

Authorised.		Already issued or included in the present issue.
£3,000,000	7½ per cent. First Cumulative Preference Shares of £1 each	£3,000,000
£3,500,000	8 per cent. Second Cumulative Preference Shares of £1 each	£1,741,750
£3,500,000	Ordinary Shares of £1 each	£2,612,632
£10,000,000		£7,354,382

OFFER OF

2,625,321 Seven and a half per cent. First Cumulative Preference Shares of £1 Each, at par.

PAYABLE

2s. 6d. per Share on Application.
7s. 6d. " " " Acceptance.
10s. 0d. " " " May 15th, 1920.

These Shares are preferential as to Capital, and entitle the holders to a fixed Cumulative Preferential Dividend at the rate of 7½ per cent. per annum, less Income Tax, payable on 1st January and 1st July in each year, but confer no further rights to participate as regards assets or profits.

The Shares now offered for sale will rank for dividend on the amounts paid on Application and Allotment from the date of Allotment and on the final instalment from the due date.

LLOYDS BANK LIMITED
And the
NATIONAL BANK OF SCOTLAND, LIMITED.

are authorized as Bankers for and on behalf of

B. S. T., LIMITED, 3 LOMBARD STREET, LONDON, E.C.3,

who are the subscribers for the Shares,

to receive at their respective Head Offices, Lombard street, London, E.C.3, and **ST. ANDREW SQUARE, EDINBURGH, AND BRANCHES,**

applications for the purchase of the above 2,625,321 7½ PER CENT FIRST CUMULATIVE PREFERENCE SHARES OF £1 EACH AT PAR.

THERE ARE NO DEBENTURES OR DEBENTURE STOCK OF ANY OF THE ABOVE-NAMED COMPANIES OUTSTANDING.

Moreover the issue is made subject to the provisions of Article 60 of the Articles of Association which provides that no Debentures or Debenture Stock constituting a general charge on the whole of the undertaking and property of the Company, or a substantial part thereof, shall be issued without the sanction of an Extraordinary Resolution passed at a Meeting of the holders of the First Preference Shares, but such provision is not to prevent the Company without such sanction from executing specific mortgages of or charges upon a part or parts only of the property for the time being of the Company, for the purpose of securing the payment of sums advanced to the Company by bankers and others, and the interest payable in respect thereof.

The following is a copy of a letter addressed to B. S. T., Limited, on behalf of the Board:—

To THE DIRECTORS,
B. S. T., Limited, 3 Lombard street, E.C.3.

CROSSE and BLACKWELL, Ltd.,
21 Soho square, London, W.1, 10th March, 1920.

GENTLEMEN,—With reference to your offer for subscription of 2,625,321 7½ per cent. First Cumulative Preference Shares of £1 each in this Company, I have pleasure in giving you the following information:

The Company has been formed for the acquisition of and has acquired or controls the whole of the share capital of Crosse and Blackwell (Manufacturing Company), Limited; James Keiller and Son, Limited (other than their preference shares), and E. Lazenby and Son, Limited; and also controls Cosmelli Packing Company, Limited; and Robert Kellie and Son, Limited; the Company has also agreed to acquire the businesses of Batger and Co., and Alexander Cairns and Sons.

The original firm from which Crosse and Blackwell was evolved was founded in the year 1706; that of James Keiller and Son in 1797, and that of E. Lazenby and Son in 1776.

The products of the allied Companies have a world-wide reputation for their variety and excellence and comprise almost every variety of prepared foods; amongst others:—

Soups. Jams and Marmalade.
Vinegar. Canned Fish and Potted Meats.
Sauces. Cocoa, Chocolate and Confectionery of all kinds.
Pickles. Bottled and Canned Fruits.
Spices.
Flavouring Essences.
Salad Oil and Cream.

The Company or its subsidiary Companies have acquired or agreed to acquire factories and properties in the following places:—

LONDON.—Soho square; Charing Cross Road; Brewery Road, Islington (Vinegar Brewery); Imperial Wharf, Battersea; Victoria Wharf, Millwall; Tay Wharf, Silvertown; Crimscott Street, Southwark; Broad Street, Ratcliff.
WISBECH.
DENIA (Spain).
VALENÇIA (Spain).
DUNDEE:—Albert Square; East Dock Street; Maryfield.
BLAIRGOWRIE.
SITTINGBOURNE.
FAVERSHAM.
PAISLEY.
FARLEIGH.
PETERHEAD (Fish Cannery).
CORK.

As a result of the amalgamation of the various concerns mentioned very great economies are arising and will be effected both as regards the securing of the necessary raw materials and the manufacture and marketing of the products.

The policy of the Company is to extend and develop its business not only in the home market but also in British possessions and Foreign Countries. To that end the necessary land for the erection of a factory in India is about to be acquired; the erection of factories in South Africa and the United States are contemplated in the immediate future; and the establishment of other factories and agencies in other parts of the world is under consideration.

The proceeds of the issue of the First Cumulative Preference Shares subscribed by you will be devoted towards the acquisition of the businesses of Batger and Co. and Alexander Cairns and Sons, towards making advances to the subsidiary Companies and to the extension and development of business as before mentioned.

With regard to profits, the dividends on the First Preference Shares will be amply secured as is shown by the following certificate given by the Company's Accountants, Messrs. Cash, Stone and Co., of 90 Cannon street, E.C.4.

To Messrs. CROSSE and BLACKWELL, LIMITED, 90 Cannon street, London, E.C.2.
21 Soho square, W.C. 9th March, 1920.

Gentlemen,—We have examined the accounts of Crosse and Blackwell, Ltd., James Keiller and Son, Ltd. (London and Dundee), and E. Lazenby and Son, Ltd., as Auditors of the respective Companies for the year 1919, and we have seen the duly audited accounts of those Companies for the prior years 1916 to 1918. In addition we have examined the accounts of Messrs. Batger and Co. for the same periods.

The Companies of James Keiller and Son, Ltd., have been made up to the 30th November, and those of the other businesses to 31st December in each year.

Against the combined profits of all the above businesses there has been charged provision for Depreciation and Remuneration at rates to be paid for the future to Directors and Managing Directors. No charge has been made for Excess Profits Duty, Income Tax or Interest on Temporary Loans or Partners' Capital.

On the above basis we certify that such combined profits were sufficient on the average of the four years to provide the amount required for Dividend on the £3,000,000 Seven-and-a-half per cent. First Preference Shares more than three times over.

The above aggregate profits have been progressive, but the 1919 profits, while substantially in excess of the average, are rather less than those of 1918.

The profits referred to above are exclusive of any profits made by Alexander Cairns and Sons, whose business is now being acquired.

We are, Gentlemen, yours faithfully,
CASH, STONE and Co.

The fixed assets and plant of Crosse and Blackwell, Limited, James Keiller and Son, Limited, and E. Lazenby and Son, Limited (apart from the properties of the other allied concerns), amount to £1,546,422 8s. 0d., as will be seen by the following certificate of Messrs. Vigers and Co., of 4 Frederick's place, E.C.2.

4 Frederick's place,
Old Jewry, London, E.C. 5th March, 1920.

THE DIRECTORS,
Messrs. CROSSE and BLACKWELL, LIMITED,
20 and 21 Soho square, London, W.1.

GENTLEMEN,—In accordance with your instructions, we have visited the various properties belonging to Messrs. Crosse and Blackwell (Mfg. Co.), Ltd.; Messrs. James Keiller and Son, Ltd.; Messrs. E. Lazenby and Son, Ltd., and prepared a Valuation of the Freehold and Leasehold Properties, Fixed Plant and Machinery, Trade Utensils, Loose Tools, Motors, Vans, Barges, Horses, etc. In our opinion, the whole are worth the sum of £1,546,422 8s. 0d. to the three Associated Companies as one Going Concern.

Yours faithfully,
VIGERS and CO.

In addition, as at the date of the last balance sheets, the Company and its subsidiary Companies (exclusive of Alexander Cairns and Sons; Cosmelli Packing Company, Limited, and Robert Kellie and Son, Limited), but including Batger and Co., own stock, raw material, cash and book debts of an approximate value (after making allowance for Trade Creditors but before deducting other liabilities which will be discharged out of the present issue) of £2,900,000.

There are no Debentures or Debenture Stock of any of the above-named Companies outstanding.

I am, yours truly,
JUST BOYD, Chairman of Crosse and Blackwell, Ltd.

"61. The holding of First and Second Preference Shares of the Company shall not confer on the holders thereof the right to receive notices of or to attend or vote at any Meetings of the Company unless the preferential dividends thereon shall at the date of convening the Meeting be in arrear for more than three months, or unless the business of the Meeting shall comprise resolutions for the reduction of the capital of the Company, or the sale of its undertaking, or any resolution directly affecting the rights attached to such First and Second Preference Shares respectively.

For the purpose of this Article the dividends on the First and Second Preference Shares of the Company shall be deemed to be payable by half-yearly instalments on the 1st day of January and the 1st day of July in each year.

62. Subject as hereinbefore provided, and subject also to any special terms as to voting upon which any Shares may be issued or may for the time being be held, on a show of hands every Member present in person shall have one vote, and on a poll every Member present in person or by proxy shall have one vote for every Share held by him. . . . . ."

All Shares applied for and allotted hereunder will be procured to be allotted directly by the Company to the applicants and on payment of the amount due on allotment the names of the purchasers will be entered on the Company's Register of Members as holders of the Shares purchased.

The Memorandum and Articles of Association of the Company, the original of the above-mentioned letter of Mr. B. Just Boyd, the original certificates of Messrs. Cash, Stone and Co., and the original of the Letter dated the 11th day of March, 1920, between the Companies of Messrs. Vizard, Oldham, Crowder and Cash, 51 Lincoln's Inn Fields, W.C.2, the Company's Solicitors, between the hours of 11 a.m. and 4 p.m on any day whilst the list remains open.

By the said Agreement of the 11th day of March, 1920, the Company pay to B. S. T., Limited, a commission at the rate of 5 per cent. on the nominal amount of the shares purchased, in lieu of costs and expenses of and incidental to the purchase and sale and carrying the same into effect, an Underwriting Commission of 2½ per cent., and Overriding Commission of 1 per cent., and also a Commission of 5s. per Share will be paid on acceptances in respect of applications bearing the stamp of recognised Brokers and Bankers.

SPECIAL CONSIDERATION WILL BE GIVEN TO ACCEPTANCE OF OFFERS FOR PURCHASE WILL BE SHOWN TO THE SHAREHOLDERS, EMPLOYEES AND CUSTOMERS OF CROSSE AND BLACKWELL, LIMITED, AND ITS ASSOCIATED CONCERNS.

Applications for official quotations for the First Preference Shares will in due course be made to the Committees of the following Stock Exchanges: **LONDON, BIRMINGHAM AND DUNDEE, EDINBURGH, GLASGOW, LIVERPOOL AND MANCHESTER.**

Application for the purchase of Shares should be made on the accompanying Forms to Lloyds Bank Limited, or the National Bank of Scotland, Limited, or any of their Branches, together with the amount payable on application. Where no allotment is made, the deposit will be refunded in full, and if the number allotted in respect of which the offer to purchase is accepted be less than that applied for, the balance will be credited towards the amount payable on acceptance.

Interest at the rate of 10 per cent. per annum will be charged on amounts in arrear; and failure to pay such amounts will render the sums paid on application liable to forfeiture.

Particulars and forms of application for the purchase of Shares can be obtained at the Offices of B. S. T., Limited, 3 Lombard street, London, E.C.3, or any of the undermentioned Bankers (or any of their Branches), also at the Offices of the Company, and of the undermentioned Brokers.

DIRECTORS.

ROBERT JUST BOYD, 32 Elon avenue, N.W.3, Chairman, Crosse and Blackwell (Manufacturing Company), Limited, Chairman.
THOMAS GEOFFREY BLACKWELL, O.B.E., Haresfoot, Berkhamsted, Director, Crosse and Blackwell (Manufacturing Company), Limited, Deputy Chairman.
WILLIAM BOYD, J.P., "Claremont," West Ferry, Scotland, Managing Director of James Keiller and Son, Limited; Director, Crosse and Blackwell (Manufacturing Company), Limited.
FRANCIS SAMUEL BLACKWELL, Brookshill, Harrow Weald, Director, Crosse and Blackwell (Manufacturing Company), Limited.
EDMUND MITCHELL CROSSE, Glen Andred, Groombridge, Director, Crosse and Blackwell (Manufacturing Company), Limited.
CHARLES LAZENBY, Oakfield, Eden Park, Beckenham, Director, E. Lazenby and Son, Limited; Director, Crosse and Blackwell (Manufacturing Company), Limited.
FREDERICK EDWARD CULLUM, Parkside, Broughty Ferry, Scotland, Director, James Keiller and Son, Limited.
GEORGE BONAR, 63-73 King street, Dundee, Scotland, Director of James Keiller and Son, Limited, and Crosse and Blackwell (Manufacturing Company), Limited.
ERNEST FITZJOHN OLDHAM, 16 Lancaster Gate, London, W.2, Chairman, United Glass Bottle Manufacturers, Limited, Solicitor.
STANLEY MACHIN, J.P., Cleeve, Oatlands Chase, Weybridge, a Partner in Messrs. Batger and Co.

BANKERS.

LLOYDS BANK, LIMITED; and Branches.
NATIONAL BANK OF SCOTLAND, LIMITED; and Branches.
LONDON COUNTY WESTMINSTER AND PARR'S BANK, LIMITED; and Branches.
COMMERCIAL BANK OF SCOTLAND, LIMITED; and Branches.

SOLICITORS.

VIZARD, OLDHAM, CROWDER and CASH, 51 Lincoln's Inn Fields, W.C.2.

BROKERS.

ALEX. WILSON and SONS, 11 Birchin lane, London, E.C.3.
ROGER MORTIMER and CO., 20 Copthall avenue, London, E.C.2.
CUTLER and LADY, 41 Waterloo street, Birmingham.
JOHN M. WATSON and SON, 10 Panmure street, Dundee.
BELL, GOWAN and CO., 22 St. Andrew square, Edinburgh.
SING, WHITE and CO., 26 Exchange street East, Liverpool.
HEDDERWICK and CO., 79 St. George's Place, Glasgow.

AUDITORS.

CASH, STONE and CO., Chartered Accountants, 90 Cannon street, E.C.2.

SECRETARY AND REGISTERED OFFICE.

J. ASHTON BURTON, 21 Soho square, W.1.

Dated 12th March, 1920.

THIS FORM OF APPLICATION MAY BE USED.

This Form should be filled up and forwarded to Lloyds Bank Limited, Lombard street, E.C.3; or the National Bank of Scotland, Limited, St. Andrew square, Edinburgh; or any of their Branches, together with a remittance for the amount payable on Application.

(Incorporated under the Companies Acts, 1908 to 1917.)

CROSSE & BLACKWELL, LIMITED.

(Incorporated under the Companies Acts, 1908 to 1917.)

SHARE CAPITAL.

	Authorised.	Already issued or included in the present issue.
7½% First Cumulative Preference Shares of £1 each...	£3,000,000	£3,000,000
8% Second Cumulative Preference Shares of £1 each...	£3,500,000	£1,741,750
Ordinary Shares of £1 each	£3,500,000	£2,612,632
	£10,000,000	£7,354,382

Offer of 2,625,321 Seven and a half per cent. First Cumulative Preference Shares of £1 each at par.

To B. S. T., LIMITED,
3 Lombard street, E.C.3.

GENTLEMEN,—Having paid to your Bankers the sum of £..... being a deposit of 2s. 6d. per Share on application for ..... Shares of the above 7½% First Cumulative Preference Shares of £1 each in Crosse and Blackwell, Limited, I/we hereby offer to purchase from you and request that you will procure an allotment to me/us of that number of Shares, and I/we hereby agree to accept the same or any less number in respect of which my/our offer may be accepted by you that may be allotted to me/us upon the terms and conditions of the Particulars of offer dated 12th March, 1920, and the Memorandum and Articles of Association of the Company; and I/we agree to make payment therefor on the terms and by the instalments specified in the said Particulars; and I/we authorise you to have my/our name(s) placed on the Register of Members in respect of the Shares allotted to me/us. And I/we hereby declare that this application is not made by or for the benefit of any enemy subject within the meaning of the Trading with the Enemy Amendment Act, 1916.

Name (in full) .....
(State whether Mr., Mrs., or Miss).

Please write very distinctly. Address (in full) .....

Occupation .....

Signature .....

Date .....1920.

Cheques must be made payable to Lloyds Bank Limited, or the National Bank of Scotland, Limited, and crossed "Not Negotiable."

FINANCIAL NEWS

LONDON MONEY MARKET.

The Money market has ended the week quietly, with immediate supplies of credit rather in excess of the demand, but conditions are characterised by underlying caution owing to a revival of discussion regarding the probability of an early advance in the Bank rate. Money for loaning purposes was ample, and call loans were arranged at 4 p.c. at first but afterwards the rate fell back to 2½ p.c. for balances. Weekly advances fetched 4½ p.c. to 4¾ p.c. Movements in calls and dividend payments exceeded half a million. The discount market wore a quiet but hard appearance, with takers exercising increased cautions. The supply of bills was only moderate. Two months' drafts were posted at 5¾ p.c., with fine paper occasionally taken at 5½ p.c. Three months' paper was called 5½ to 5¾ p.c., and six months' 5¼ p.c.

Bank Rate (Discount) changed November 6, 1919 ... 6%

60 days (fine)	5¼	5½	
3 months	5⅛	5¼	Trade 6¼ 6½
4 months		5¼	" 6% 6½
6 months		5¼	" 6¼ 6½
Loans to brokers day-to-day			2½ 4%
"			4% 4½
Deposit allowance: Banks, at call			4 "
" Discount houses, at call			4 "
" " at notice			4½ "

Spot Silver rose ½d. to 70½d., but forward metal was unchanged at 70¼d. per oz. Bar Gold was nominal and unchanged at 115s. 1d. per oz.

The following foreign exchange rates were current:—New York, 3.67½ to 3.69; Paris, 49.45 to 49.60; Amsterdam, 9.98 to 10.05; Italy, 66.00 to 67.00; Madrid, 21.11 to 21.17; Christiania, 21.12 to 21.17; Stockholm, 19.35 to 18.38; Finland, 67 to 69; Brussels, 47.75 to 47.85; Berne, 21.70 to 21.85; Berlin, 300 to 305; No 90 days' bank received; Buenos Ayres transfers, 64d. to 64½d.; Calcutta rupee, 2s. 5d.

The Stock Exchange was closed as usual on Saturday.

BIRMINGHAM CYCLE SHARE MARKET.

Friday's Closing Prices:—Alldays and Onions, 28/6; Austin Ord., 24/-; do. B Pref. 6 p.c., 17/-; Belsize Motor, 31/6; Birmingham Small Arms, 29/6; Bluemel Bros., 41/-; Bowden Brake, 34/6 x.d.; Brettle Stamping, 38/6; Britax Motor, 19/-; Brooks (J. B.), 31/6; Calcott Bros., 5½ c.b.; Calthorpe Invest., 24/6; Charron Motor, 18/9; Components, 18/-; do. Def., 19/3; Coventry Chain, 29/6; Crossley Motors, 29/9; Darracq and Co., 35/-; Dennis Bros., 43/6; Enfield Cycle, 53/9; Fodens, 60/6; Guy Motors, 35/9; Halford Cycle, 57/6; Hailey's Moor, 52/6; Hughes Johnson, 69/6; Humber, 25/3; do. Pref., 13/9; James Cycle, 59/-; Leyland Motor, 119/; Leyland Rubber, 31/6 x.d.; Lucas (Jos.), 54/6; Maudsley Pref., 49/-; Napier Ord., 22/-; do. Pref., 16/6; New Hudson, 32/6; Premier, 2/-; do. Pref., 4/9; Riley (Coventry), 20/-; Rolls-Royce, 41/6; Rovery, 39/3; Rudge-Whitworth, 34/6; Singer and Co., 77/6; Smith (S.) and Sons, 23/9; Smith's Stamping, 69/-; Standard Motor, 44/-; Stepney Spare Wheel, 53/-; Stevens (A.J.), 28/6; Straker Squire, 18/6; Sunbeam Motor Car, 45/6; do. Pref., 16/3; Triumph, 69/6; Vanderveil (C. A.) and Co. Pref., 30/3; Vulcan Motor, 72/-; Wolseley Motor Pref., 17/6; Wrigley (E. and J.), 25/6 x.d.; Dunlop Rubber, 11¾; do. A Pref., 19/3; do. B Pref., 19/9; Parent Tyre Ord., 22/9; do. Pref., 14/4; do. Def., 6/6; Brotherton Tube, 9/-; Tyre Investment, 75/6; Vauxhall Motor, 24/-.

FINANCIAL PARAGRAPHS.

A special meeting of Lloyd's Packing Warehouses has been called for March 24th, when the directors will recommend the capitalisation of £136,250, part of the reserve fund, and to distribute the same amongst the holders of the Ordinary shares in the proportion of one new share for every three held.

Dr. Bernard Mohr, director of the Mond Nickel Co. since its inception in 1900, was taken ill whilst attending a board meeting at the company's offices in London on Thursday, and died at his residence at Hampstead on midday on Friday. Dr. Mohr stood pre-eminent in the world of metallurgy, and materially helped in establishing the Mond Nickel Company in the position which it occupies to-day.

The directors of Jones and Higgins, Limited, in their annual report, recommend that the share capital be increased by the capitalisation of £65,000 of the reserve fund by the issue of 65,000 Ordinary Shares of £1 each, fully paid and ranking pari passu for dividend and in all other respects with the original issue, such shares to be allotted pro rata to the shareholders (one share for every two held).

It is officially announced that the Dunlop Rubber Company have completed the purchase of the extensive cotton manufacturing businesses of James Hoyle and Sons, Limited, Acre Mills, Helsden Bridge. The latter is the biggest business of its kind in the upper Calder Valley, and additional large weaving sheds are now in course of construction. The business was founded seventy years ago by a well-known local family, and it was only sold to a private company about a year ago. The present transfer to the Dunlop Rubber Company has caused no surprise in the district, as that company have more than three long had large connections with Acre Mills in connection with the manufacture of tyre materials.

A preliminary agreement has been entered into between the directors of the Triumph Cycle Company, Limited, and the Hillman Motor Car Company, Limited, whereby the Triumph Cycle Company, Limited, will purchase all the assets of the Hillman Motor Company, Limited, as from April 1st, 1920. Full particulars will be given to the shareholders at the earliest moment. Meanwhile, it may be stated that the proposed extension of business necessitate an increase of the capital of the company, and the Board, on the direction of the Triumph Cycle Company, Limited, to offer new shares to the present shareholders on favourable terms.

Markets look like remaining relatively quiet until after the Easter holidays, but there is no ground for such depression as has been manifested in several directions of late. The recovery in the American exchanges (*Sunday Times*) has knocked the bottom out of the argument of those theorists who contended that nothing short of abnormally high Bank rate would avail to improve the value of the pound sterling. The exhaustive survey of the economic situation by the Supreme Council has done nothing but throw a fresh, but emphasised what we have all along contended, that work and work alone, the cessation of Government borrowing, and the reduction of paper currency where there is no adequate gold backing, are the remedies for the present plunge of affairs. The American exchange is recovering because we are redeeming indebtedness instead of contracting more. The balance is being gradually redressed, and such evidence of a real desire to practise economy in public expenditure as the abandonment of the Jubilee Fund increases foreign confidence in the stability of British finance, so that funds will drawn from this country during the war are now returning.

If revenue and expenditure are on the same scale in the twenty-four days of the month as on the week ended March 6 (says the *Sunday Times*) the total expenditure for the year will be £1,562,000,000, and the total revenue for the same period £1,307,000,000, the deficit being thus limited to £269,000,000. It is quite possible that it still may be somewhat more favourable, but especially if there is a windfall under the head of miscellaneous revenue representing for the most part the proceeds of the disposal of Government stores now in full swing. In any event the deficit will not be sufficient to justify the imposition of any considerable amount of additional taxation, as a large increase in revenue will automatically accrue from the new taxes imposed in May last through their operation for a full year, and the most Mr. Chamberlain need attempt to do is to trim his figures comparatively innocuous recommendations of the Income Tax Commission.

The Ordinary shareholders of the Steel Company of Scotland, a Lanarkshire concern, with works at Hallside, Newton, and Blochairn, are offered £55 per share by a Clydeside group of shipbuilders. The directors recommend acceptance. The Ordinary share capital amounts to £800,000 in £10 shares, and the deal will involve £1,760,000.

The Rhymney Iron Co., Ltd., announce that acceptances of the offer made by the Board of the Powell-Duffryn Steam Coal Co., Ltd., have been received in excess of 60 per cent. of the total voting power of the registered shareholders of the Rhymney Iron Co., Ltd., and that in the course of a few days a circular will be issued to the shareholders, together with form of transfer for execution.

It is announced that the directors of the Premier Oil Co., Ltd., are in negotiation with an important financial group in Paris for the sale of the company's Galician interests. If these negotiations finally the approval of the shareholders will be asked for at an early date.

PRICES OF RECENT ISSUES.

Agricultural and General Engineers 8 p.c. Cum. Pfce., 20/3-21/3. Agricultural Industries 6½ p.c. (tax free) Pref., 18/6-19/6. Anglo-Persian Oil Co. 5 p.c. 1st Deb., 81¾-82¾; do. 6 p.c. Pfce., 22/6-23/6. Armstrong-Whitworth 6½ p.c. Third Pfce., 18/19/-; do. New Ord., 33/35/-. Associated Insurers, 8/6-9/6. Birmingham Small Arms 6½ p.c. 12-Year Notes, 21-1½ dis. British Cellulose and Chem. Mfg. 7½ p.c. Cum. Pfce., Pref. 7/3-7/9. British Industrial Corpn., 18/19/-. Buchanan-Dewar 7½ p.c. Cum. Pfce., 19/6-20/6. Burberrys Ord., 19/-50/-; do. 7½ p.c. Cum. Pipe. Pref., 16/8-17/9. City of London Re-insurance, 5/6/-. Commercial Bank of London (New), 19/6-20/-. Crabtree (R. W.) and Sons 8 p.c. Cum. Partic. Pref., 3/-4/-. Cunard New Ord., 21-21½. Darracq (A.) and Co. New Pref., 16/17/-; do. New Ord., 20/-21/-. Dent Allcroft 7½ tst. Pref., 20/6-21/6. Dorman (W. H.) and Co. Ord., 14/-14½; do. 8 p.c. Cum. Pipe. Pfce., 13/6-13/6. Edison Swan Electric Ord., 24/3-25/3. First National Re-insurance, 10/-11/-. Gold Coast Cons. 6 p.c. Inscribed Stock, 102-105¼. Goodson's Mantle and Costume 8 p.c. Cum. Pref., 15/6-15/6; do. Ordinary, 6/6-7/-. Harper, Bean 8 p.c. Cum. Pipe. Pref. 7/6-8/6; do. Ord., 12/-13/-. Jackson and Steeple (1919), 20/6-21/-. John Wood and Bros., (1920) Ord., 26/9-27/3. Jones (R. E.) 7½ p.c. Cum. Pfce., 19/3-20/3. Jurgens, Ltd., 7 p.c. Cum. Pipe. Pfce., 20/6-21/6. Lever Bros. 7 p.c. Cum. "C" Pref., 90/6-93/6. Lewis and Peat 7½ p.c. Cum. Pfce., 15/15/-. London Associated Re-insurance 7 p.c. Cum. Partic. Pfce., 9/-11/-. London and Edinburgh Re-insurance Co., 35/45/-. Mann and Cook (West Africa) Ord., 2½-3½ pm. Metropolitan Water Board 5½ p.c. (C) Stock, 1926-30, 94-96. New South Wales 5½ p.c. Bds., 1924-34, 97-97½. New South Wales 5½ p.c. Deb., 1925-35, 98-99. Newcastle-upon-Tyne Electric Supply 6 p.c. Cum. Pfce., 20/6-21/6. North Government 6 p.c. Inscribed Stock, 1949-79, 4-4½ pm. Preserves Manufacturers 8 p.c. Pfce. Ord., 15/6-16/6; do. Deferred (2/- shares), 4/9-5/9. Queensland 6 p.c., 1930-40, 3-3½ pm. Sentinel Waggon Works (1920) 7½ p.c. Cum. Partic. Pref., par 1/- pm. Shin Saiwan Corporation, 52/54/-. South American Stores (Gath and Chaves) 5 p.c. 1st Mort. Debs., 103-104½. Stoll Picture Theatre (Kingsway) Ord. (10/-), 13-15/-; do. 8½ p.c. Cum. Pfce., 13-14; do. 7½ p.c. Deb., 93-95. Textile Corporation 10 p.c. Ord., 59-63/-; do. Deferred (2/-), 8/6-9/-. Toozood and Sons Ord., 22/6-23/6. Trawlers (White Sea) Grimsby, 17/9-18/3. Frost Houses New Ord., 19-19½. United British Insurance, 4-4½. United Dairies (New) Ord., 25/6-26/6. Vauxhall Glass Mfg. 8 p.c. Cum. Partic. Pref. (free from), 95/105/-. Victory Insurance, 8/6-9/6. Western Alliance Re-insurance, 19-21/-. Western Australia 5½ p.c. Inscribed, 1930-40, 1-1½ pm. Willys Overland Crossley 10 p.c. Cum. Pref. Ord., 20/6-21/6. Wolseley Motors 6½ p.c. 1st Deb., 94-96.

*Participating up to 8 p.c.

DIVIDENDS AND REPORTS.

BRITISH GAS LIGHT.—Dividend at the rate of 10 per cent. per annum for the half-year.

NEW LONDON BREWERY.—Three years arrears of dividend to December 31, 1916, on Pref. Shares.

SCOTTISH TUBES.—Dividend on the Ordinary Shares of 5 per cent., and a bonus of 1/- per share, less tax.

BROOME RUBBER.—Interim dividend of 7½ per cent. (actual) in respect of the year ending June 30 next.

PENRHAYBER NAVIGATION COLLIERY.—Final dividend on the Ordinary Shares of 7½ per cent., making 15 per cent. for the year.

EATALING RUBBER ESTATES.—Final dividend of 160 per cent. for 1919, making 250 per cent.

HINE PARKER AND CO.—Further dividend on Ordinary Shares of 7½ per cent., making 10 per cent. for the year, and a bonus of 6d. per share.

MOULDIAN CEMENT.—Balance dividend on the Pref. Shares for six months and dividend on the Second Pref. Shares, including all arrears to December 31st last.

B. VICKERMAN AND SONS.—Final dividend of 5 per cent. on Ordinary Shares, making 10 per cent. for the year, and propose to pay an additional bonus of 10 per cent.

WEEKLY TRADE REVIEW.

There is still little real energy dominating trade in industrial markets, but the volume of miscellaneous orders materialising keep up to a fairly respectable standard in bulk and value. The indifferent transport accommodation and difficulties with regard to returned empties are subjects of frequent complaint, inconvenience, and loss. Values throughout rule very stiff and buoyant. The general industrial situation offers but scant encouragement for speculative enterprise in any groove. Messrs. Gandy's wool auction sale on Wednesday attracted poor support; few important merchants or manufacturers attended, and only a small proportion of the well-sorted and big catalogue submitted for competition successfully changed hands.

EXPORTS OF PORTER.

Messrs A. Guinness, Son, and Co's shipments of porter from Dublin, as returned by the Customs daily shipping lists, for the past week, were:—

Butts.	Hhds.	Brls.	Hf. Brls.	Qr. Brls.
3,091	18,067	634	530	52

Corresponding week's shipment for previous three years:—

	Butts.	Hhds.	Brls.	Hf. Brls.	Qr. Brls.
1919 ...	1,071	5,244	224	230	54
1918 ...	961	6,112	235	132	49
1917 ...	896	3,413	159	133	15

The above week's exports are equal to 25,757 hhds. for 1920, as against 7,621 hhds. for 1919, 8,283 hhds. for 1918, and 5,236 hhds. for 1917.

The following quantities of porter were also shipped from Dublin by the various firms named, as returned by the Customs daily shipping lists, for the week ending March 13th, 1920:—

	Brls.	Hhds.	Brls.	Brls.	Hf. Brls.	Qr. Brls.	Total
Watkins, Jameson & Co.	—	31	5	90	2	65	
Mountjoy Brewery Co ..	21	51	3	6	—	97	
D'Arcy & Son ...	—	40	3	10	—	45	
Total	21	122	11	106	2	207	

Corresponding week's shipments for previous three years:—

	Brls.	Hhds.	Brls.	Brls.	Brls.	Brls.	Hhds.
1919 ...	—	68	15	285	75	186	
1918 ...	8	35	4	69	7	74	
1917 ...	—	151	64	331	5	319	

EXPORTS OF WHISKEY.

The quantities of whiskey exported from Dublin, as returned by the Customs daily shipping lists and bills of entry, and otherwise advised, for the week ending March 13th, 1920, were as follow:—

Prs.	Butts.	Hhds.	Ckn.	Qr. Ckn.	Octs.	Kegs.
—	21	77	84	2	2	—

Corresponding week's shipments for previous three years:—

	Prs.	Butts.	Hhds.	Ckn.	Qr. Ckn.	Octs.	Kegs.
1919 ...	11	26	54	192	11	2	2
1918 ...	152	25	26	27	14	—	2
1917 ...	46	11	27	90	27	—	—

There were also shipped cross Channel last week about 1,430 gallons of whiskey in bottles, jars, &c.

EXPORTS OF LIVE STOCK.

The shipments of live stock from Dublin, as officially returned for periods ending on the dates named:—

	Week ending Mar. 6, 1920	Week ending Mar. 8, 1919	Mar. 9, 1918
Cattle, Oxen, &c.,	1,295	254	5,561
Sheep	1,476	2,744	1,345
Swine	2,392	3,847	865
Calves	127	169	176

The total shipments from all other ports of embarkation in Ireland, for the week ending March 6th, 1920, were:—

	Cattle.	Sheep.	Swine.	Horses.	Asses.	Goats.
	9,727	972	2,183	451	12	19
Same week of 1919...	5,980	1,413	2,378	226	9	60
Same week of 1918...	6,130	402	1,187	299	—	719

Total exports, including those from Dublin, for the week being 24,658 animals for 1920, against 28,589 animals for 1919, and 24,814 animals for 1918.

FOREIGN IMPORTS.

Direct foreign arrivals at the Port of Dublin last week embraced the following:—From Fremantle—95,231 bags wheat. From Shibee—196,294 gallons semi-crude petroleum. From Hamburg—3 cases mouth organs. From Rotterdam—2 cases cycle accessories, 1 case toy pramstalters. From New York—Cotton hosiery, egg-beaters, leather shoes, 10 cs. grindstones, racing carts, 19 cs. garden tools, 1 case acre-driver, 6 cases coffee spoons and forks. From cross-Channel ports:—Arrived at Dublin during the past week—20,802 tons of coal.

COMING PROSPECTUSES.

We are informed that an issue will be made on Wednesday next of 100,000 7½ per cent. (free of income tax) Preference Shares of £1 each in the National Welsh Slate Quarries, Ltd. The company is acquiring properties at Merionethshire, North Wales, within 4 miles of Abergangell station, on the Cambrian Railway. The plant, etc., taken over is in full working order, and the immediate output is estimated to produce £104,400 per annum, and with the proposed extensions this will be increased. The company's output is calculated to yield a profit of £135,200 per annum. The proceeds of the present issue will provide an ample working capital of £50,000, with a further £50,000 in reserve.

On Wednesday will be published the prospectus of The Amalgamated Glass Bottle Works, Ltd. This issue has for its object the amalgamation and extension of two profitable London bottle works. There are offered for public subscription 75,000 10 per cent. cumulative Preference shares. The great shortage of bottles is now generally known. The directors and secretary have thoroughly studied the matter, who have been in the glass industry for many years.

That strong and jolly face of Wolsey made his first appearance in the Wolsey Underyear Co.'s announcement years ago, as a reproduction of the well-known portrait in the National Gallery. And now, we understand, the public is to be given the op

PROSPECTUS.

The Special Permission of the Stock Exchange, London, and of the principal provincial Stock Exchanges for dealing in the Preference and Ordinary Shares after acceptance of offers for Sale will be applied for.

The LIST OF APPLICATIONS FOR SHARES will OPEN on MONDAY, MARCH 15th, 1920, and CLOSE on or before THURSDAY, MARCH 18th, 1920.

Crosses & Winkworth Consolidated Mills, Limited.

(Incorporated under the Companies Acts, 1908—1917.)

CAPITAL - - - £7,000,000

DIVIDED INTO

	Authorised.	Issued.
Ten per cent. Cumulative Participating Preference Shares of £1 each -	5,000,000	3,000,000
Ordinary Shares of 1/- each - - - -	40,000,000	20,000,000

OFFER OF THE ABOVE

3,000,000 Ten per cent. Cumulative Participating Preference Shares of £1 each,

AND

9,000,000 Ordinary Shares of 1/- each.

THE LONDON COUNTY WESTMINSTER & PARR'S BANK LIMITED

AND

MESSRS. KLEINWORT, SONS & COMPANY, IN LONDON.

AND

THE MANCHESTER & COUNTY BANK, IN MANCHESTER.

ARE AUTHORISED BY THE PURCHASERS, MESSRS. SPERLING & COMPANY, TO RECEIVE APPLICATIONS FOR THE SALE OF 3,000,000 TEN PER CENT. CUMULATIVE PARTICIPATING PREFERENCE SHARES OF £1 EACH, AND 9,000,000 ORDINARY SHARES OF 1/- EACH, AT THE PRICE OF 33/- FOR ONE £1 PREFERENCE SHARE WITH THREE 1/- ORDINARY SHARES, PAYABLE AS FOLLOWS:—

ON APPLICATION 3/-

ON ALLOTMENT 30/-

No applications for either Preference or Ordinary Shares alone will be entertained, and allotments will only be made in units of One Preference with Three Ordinary Shares.

The remaining 11,000,000 Ordinary Shares having been purchased by Messrs. Sperling and Co., have been resold by them to the directors and their friends at par, subject to reservation of the requisite amount for underwriting commission as below stated, and provision for the expenses of the issue.

The Articles of the Company as to Dividends provide that of all profits of the Company which it may be determined to distribute for any year, after Ten per cent. has been paid on the Preference Shares, any balance is to go first as to 10 per cent. to the Ordinary Shares, and then all the remainder as to 20 per cent. for a further dividend on the Preference and 80 per cent. on the Ordinary Shares.

In the event of the winding up of the Company, the Preference Shares are entitled to the repayment of the capital paid up thereon, together with all arrears of cumulative dividend, whether declared or not, and whether or not there shall have been profits available for dividend in respect thereof, and thereupon the Ordinary Shares will be entitled to receive the amount of their paid-up Capital in full, and any balance of Assets will be distributed as to 20 per cent. to the Preference Shares and 80 per cent. for the Ordinary Shares.

The Articles of the Company provide that the Preference Shares carry one vote for every share held, and the Ordinary Shares one vote for every five shares held.

Dividends on the Preference Shares will be payable half-yearly on the 1st April and the 1st October. A full half-year's dividend will be payable on 1st October, 1920.

The Company has been formed with the objects specified in its Memorandum of Association, and is particularly to purchase as a going concern the businesses of Crosses and Winkworth, Limited, Ward and Walker, Ltd., Lord Hampson and Lord, 1919, Ltd., and all the ordinary share capital of W. & C. Ainsworth, Ltd., and Ainsworth Bros. & Co., Ltd. The Company undertakes the liability to purchase at par 65,860 Preference Shares of W. & C. Ainsworth, Ltd., and Ainsworth Bros. & Company, Ltd. (being the entire Preference capital of those companies), at any time before August 1st, 1920. The Company has also entered into a contract to purchase all the issued shares of the Bamber Bridge Spinning Company, Ltd. All the concerns mentioned own profits of land in Bolton and Preston, and the Company will acquire the purchases date from September 30th, 1919, in the case of all the businesses with the exception of the Bamber Bridge Spinning Company, Ltd., which dates from January 31st, 1920, and all trading profits from these dates accrue for the benefit of the liquid assets of the Company.

The following letter has been received by Messrs. Sperling & Company from Messrs. Edward Challinor, James Kearton and Harold Percival Kearton, the Promoters of the Company:—

DEARS,— March 6th, 1920.

We have pleasure in giving you the following details of the various cotton mills which are now being amalgamated in Crosses & Winkworth Consolidated Limited:—

	Mills.	Mule Spindles.	Ring Spindles.
Crosses & Winkworth, Ltd. —	6	313,268	72,848
Ward & Walker, Ltd., Lord Hampson & Lord (1919) Ltd. —	3	172,980	—
Bamber Bridge Spinning Company, Ltd. —	1	127,600	—
W. & C. Ainsworth, Ainsworth Bros. & Co., Ltd. —	2	153,220	31,476

making a total of 13 mills with 785,268 mule and 116,604 ring spindles.

All the Mills have been carefully inspected by Mr. James Kearton and Mr. H. P. Kearton, who report that the buildings, machinery, plant, engines, boilers, stocks, etc., are in good and efficient condition in every respect. The Mills are well equipped against fire, and are provided with excellent storage buildings.

All the concerns are spinners of high-class material. **Crosses and Winkworth, Ltd.,** is looked upon as the leading independent cotton spinning business in Lancashire. It has been incorporated since 1873, and has a weekly output of 112,000lbs. of the finest yarns, and has modernised its machinery being adapted for the spinning of super combed ranging from 3's to 110's. 16,000 new spindles are now coming into operation. **Lord Hampson and Lord, 1919, Ltd.,** and **Ward and Walker, Ltd.,** are spinners of Egyptian yarns, carded and combed, with an output of about 48,000lbs. per week, and their product is much appreciated by the trade generally. **W. and C. Ainsworth, Ltd., and Ainsworth Bros. and Company, Ltd.,** are also spinners of Egyptian yarns. **W. and C. Ainsworth, Ltd.,** spin nothing but combed yarns, averaging about, 50's counts of approximately 30,000lbs. per week. **The Bamber Bridge Spinning Company, Ltd.,** operates a new mill, which was only completely equipped in 1916, spinning from 50's to 100's Egyptian combed and carded, and producing 35,000lbs. per week.

All these firms are in an excellent cotton position, having an average of six months' supply on hand, and the combination enables benefit to be shown a large profit on present prices. They are well booked up with orders on a very profitable basis.

We consider the prices which these Mills are now being acquired by the Company to be very moderate. Taking into consideration the profits accruing from the dates at which the various concerns are being taken over, and the present cotton position, and taking the value of each spindle as equal to 1¼ mule spindles **the purchase price works out at £3 2s. 6d. per spindle. In our opinion the value of the physical assets of the properties taken over by the Company under the present cotton position, is approximately £5,000,000 or say £6 10s. per spindle.**

This valuation has been borne out by an independent examination of the physical assets the mills, etc., by Messrs. Lomax, Sons and Mills, who value the plant at £2,999,150. The value of the cotton position as shown to-day on the books of the Company amounts to approximately £3,000,000.

The earnings of the amalgamated companies for the past three years, as certified by the Auditors, Messrs. J. Kevan, subject to Excess Profits Duty which has not yet been determined, were as follows:—

1916-17 —	£316,362
1917-18 —	£676,813
1918-19 —	£628,432

Until the beginning of 1919, the Egyptian Spinning Trade was controlled by the Government, only 60 per cent. of the spindles being operated, the prices of raw cotton and finished products being controlled. The profits during the war were by these means seriously curtailed and it is only during the last year that the industry has been in a position to operate freely. In consequence of this control the figures shown for the last three years cannot be taken as a basis for future earnings.

In addition to this fact it must be remembered that during the last five years it has been impossible to build and equip further mills to satisfy the ordinary increased world demand for fine Egyptian yarns, and this shortage has been accentuated by the reduction of working hours from 55½ to 48 per week, which has had an effect on output equivalent to shutting down one-seventh of the mills in Lancashire. It would be impossible to build and equip a new mill to commence operations in under three years or even more.

At the present time the world's stock of fine yarns is altogether depleted, and it will, in our opinion, be many years before the supply can meet the demand and then only by the erection of new mills at enormous cost. Under these circumstances a handsome margin of profit in this trade will be maintained for at least five years to come.

The net earnings of these properties for the current year, calculated on a pro rata basis, will amount to £750,000 after making due allowance for depreciation and Excess Profits Duty.

Yours faithfully,

E. CHALLINOR,
J. KEARTON,
H. P. KEARTON.

The valuation of the Mills given above as £6,000,000 shows the £3,000,000 Preference covered twice over.

The yearly earnings above shown are £750,000 are sufficient to ensure the Preference dividend 2½ times, and if distributed would pay over 12 per cent. on the Preference (taking into consideration the Participating rights), and 38 per cent. on the Ordinary Shares now issued.

No allowance was made for Goodwill in the purchase price, but Messrs. Lomax, Sons, and Mills have certified that in their opinion this could be taken at least at £1,000,000.

Messrs. James Kearton and H. P. Kearton have agreed to act as Joint Managing Directors for five years, Mr. James Kearton being acting as Manager of the Bolton Textile Mills, and Mr. H. P. Kearton as Manager of the Bamber Bridge Spinning Company, the Pilot Mill, Lord Hampson and Lord (1919), Ltd., and Ward and Walker, Ltd., and as Managing Director of Mavis Spinning Company, Ltd.

Shareholders, Staff and Operatives in Crosses and Winkworth, Ltd., Ward and Walker, Ltd., Lord Hampson and Lord (1919), Ltd., W. and C. Ainsworth, Ltd., Ainsworth Bros. and Co., Ltd., and the Bamber Bridge Spinning Company, Ltd., will be given prior consideration as regards applications for the shares now offered.

Messrs. Sperling and Company have entered into a contract, dated March 4th, 1920, with Mr. Herbert Charles Holden as Trustee for the Company for the purchase of 3,000,000 Preference and 9,000,000 Ordinary Participating Preference Shares of £1 each, and 20,000,000 Ordinary Shares of 1s. each in the sum of £5,500,000. The proceeds of the present offer, together with those of the 11,000,000 Ordinary Shares purchased as per the above-mentioned will realise that amount, and Messrs. Sperling and Company are making no intermediate profit or commission from the re-sale.

An underwriting commission of 1½ per cent. on the Company are to borne by the Company, and the expenses of the present offer are borne by Messrs. Sperling and Company. Messrs. Sperling and Company are paying an over-riding commission of 1/- per unit of £ Preference with 3 Ordinary Shares. Underwriters are offered by Messrs. Sperling and Company the right to purchase one Ordinary Share for every £1 Preference Share with 3 Ordinary Shares underwritten, which Ordinary Share Messrs. Sperling and Company agree to re-purchase at 3/- at any time before one month after the allotment of the Shares at the public issue.

The originals and copies of the above letter and contract and of Messrs. Lomax, Sons and Mills' report, and a copy of the Memorandum and Articles of Association of the Company, may be inspected at the offices of Messrs. Farrer and Paines, 2 Bond Court, E.C., and Messrs. Winder and Holden, 20 Mawdsley street, Bolton, at any time during business hours while the list is open.

Applications must be accompanied by a deposit, and lodged with the London County Westminster and Parr's Bank Ltd., 41 Lothbury, and Branches, or Messrs. Kleinwort, Sons and Company, 20 Fenchurch street, London, or the Manchester and County Bank, Ltd., King street, Manchester, and Branches, together with the amount payable on application.

If any application is not accepted or if only a smaller number is allotted than the amount paid on application will be applied towards the amount payable on acceptance, and any balance will be returned to the applicant; and where any application is accepted in part only the deposit will be returned in full.

Failure to pay the balance of the purchase-money payable on acceptance will render the amount paid on application liable to forfeiture, and will also render liable to forfeiture in respect of which the default shall have been made liable to re-sale.

Certificates will be delivered in due course in exchange for Letters of Acceptance duly receipted for the full amount payable on allotment.

A brokerage of 4½d. per unit will be paid on all units of 1 Preference with 3 Ordinary Shares applied for, and allotted to the public on application forms bearing brokers' or authorised agents' stamps.

Prospectuses and forms of application can be obtained from the London County Westminster and Parr's Bank, Ltd., 41 Lothbury, London, and Branches; Messrs. Kleinwort, Sons and Company, 20 Fenchurch street, London, E.C., and Liverpool; the Manchester and County Bank, Ltd., King street, Manchester, and Branches; Messrs. Sperling and Company, 7 Moorgate street, London, E.C.2; and from the Brokers to the present issue.

Dated 15th March, 1920.

DIRECTORS.

Sir E. MACKAY EDGAR, Bart., 20 Portman square, London, Chairman.
E. CHALLINOR, 12 Westbourne road, Birkdale, Lancashire, Vice-Chairman.
Sir JOHN ESPLEN, K.B.E., 31 James street, Liverpool.
C. ANTHONY HOPE, 20 Mawdsley street, Bolton, Lancashire.
J. KEARTON, 25, Green lane, Bolton, and
H. P. KEARTON, 60 Westbourne road, Birkdale, Lancashire, Joint Managing Directors.
Major KEITH TREVOR, Vaynol, Bangor, North Wales.
F. WRIGHT, 47 Bradford road, Bolton, Lancashire.
E. WELTON, Burzahalla, Lindfield, Sussex.

BANKERS.

THE LONDON COUNTY WESTMINSTER AND PARR'S BANK, LTD. 41 Lothbury, London, E.C., and Branches.
Messrs. KLEINWORT, SONS AND COMPANY, 20 Fenchurch street, London, E.C. 3.
THE MANCHESTER AND COUNTY BANK, LTD., King street, Manchester, and Branches.

SOLICITORS TO THE COMPANY.

Messrs. WINDER AND HOLDEN, Bolton, Lancashire.
London Agents:—MESSRS. ARCHER, SWEEN, HOLDEN AND CO., 5 John street, W.C.1.

SOLICITORS FOR THIS OFFER.

Messrs. LINKLATER AND PAINES, 2 Bond Court, London, E.C.

AUDITORS.

Messrs. P. and J. KEVAN, Bolton, Lancashire.

BROKERS.

Messrs. COHEN, LAMING, HOARE, 14 Austin Friars, London, E.C.
DAVID Q. HENRIQUES AND CO., 13 Pall Mall, Manchester.

SECRETARY AND REGISTERED OFFICE.

ROBERT WIGNALL, Lever street, Bolton, Lancashire.

(No. 73).

Crosses & Winckworth Consolidated Mills, Limited.

APPLICATION FORM.

OFFER OF 3,000,000 TEN PER CENT. CUMULATIVE PARTICIPATING PREFERENCE SHARES OF £1 EACH, WITH 9,000,000 ORDINARY SHARES OF 1/- EACH AT THE PRICE OF 33/- FOR ONE £1 PREFERENCE SHARE WITH THREE 1/- ORDINARY SHARES.

To MESSRS. SPERLING AND CO.,
Basildon House, Moorgate Street, E.C.2.

Allotments will only be made in units of one Preference Share with three Ordinary Shares, and no separate applications for Preference or Ordinary Shares will be accepted.

GENTLEMEN,

Having paid your Bankers the sum of £ , being a deposit of 3/- on Preference Shares with Ordinary Shares of the Company, applied for by me herewith, I request you to procure an allotment to me of that amount of Preference and Ordinary Shares, upon the terms of the Prospectus containing your offer of Sale, dated March 15th, 1920, and I agree to accept the same or any less amount that may be allotted to me, and to pay the balance payable in respect of the said Preference and Ordinary Shares. I hereby declare that this application is not made by or for the benefit of an enemy subject within the meaning of the "Trading with the Enemy (Amendment) Act, 1916."

ORDINARY SIGNATURE .....

NAME (IN FULL) .....
(State whether Mr., Mrs. or Miss.)

ADDRESS .....

DESCRIPTION OR OCCUPATION .....

DATE ..... 1920.

Shareholders, Staff and Operatives in Crosses and Winkworth, Ward and Walker, Ltd.; Lord Hampson and Lord (1919), Ltd.; W. and C. Ainsworth, Ltd.; Ainsworth Bros. and Co., Ltd.; and the Bamber Bridge Spinning Company, Ltd., will be given prior consideration as regards applications for the shares now offered.

In order to obtain prior consideration Staff and Operatives of the Mills should obtain application forms at the Mill offices, which forms should be stamped by the Secretary of the Mill after having been filled up by the applicant. Shareholders of the above-mentioned Companies should fill in below.

I AM A SHAREHOLDER IN ..... LTD.

SIGNED .....

All Cheques to be made payable to "The London County Westminster and Parr's Bank Ltd., or Bearer," or "Kleinwort, Sons and Co. or Bearer," or "The Manchester and County Bank or Bearer," and Crossed, and when altered from "Order" to "Bearer" the alteration must be initialled by the Drawer. A separate Cheque must accompany each Application.

An acknowledgment will be forwarded in due course, either by Allotment Letter or by return of the Deposit.

The LIST OF APPLICATIONS will be CLOSED on or before THURSDAY, the 18th Day of MARCH, 1920.

This form when filled up should be sent with a cheque for the amount payable upon application to The London County Westminster and Parr's Bank Ltd., 41 Lothbury, London, E.C.2, and Branches, or Messrs. Kleinwort, Sons and Co., 20 Fenchurch Street, London, E.C.3, or the Manchester and County Bank, King Street, Manchester, and Branches.

LEVER BROTHERS.

GREAT GROWTH OF BUSINESS.

LORD LEVERHULME'S REPLY TO "PROFITEERING" CHARGE.

The twenty-sixth annual general meeting of Shareholders was held at the Bridge Inn, Port Sunlight, at 11 o'clock a.m. on Thursday, 11th March, 1920.

The Right Honourable Lord Leverhulme (Chairman of the Directors) presided, supported by the Hon. W. Hulme Lever (Acting Chairman), Mr. J. Gray (Vice-Chairman), Mr. J. L. Ferguson, Mr. E. V. Salaman, Mr. C. C. Knowles, Mr. J. L. Buchanan, Mr. H. R. Greenhalgh, Mr. J. McDowell, Major General S. S. Long, Mr. J. Inglis, Mr. J. L. Simpson, Mr. H. G. Hart and Mr. E. Walls (Directors) and the following Deputy Directors:—Dr. E. L. Peck, Mr. W. Easterbrook, Mr. L. H. Moseley, Mr. C. F. R. Knowles, Mr. H. G. Rushton, Mr. J. Cheshire, Mr. J. G. Tyrell and Mr. A. P. Miller; also Mr. L. V. Fildes (Secretary), Mr. J. M. B. Stubbs (Secretary Foreign Associated Companies), Mr. R. N. Barber (Chief Accountant), Mr. J. P. Timperlake and Mr. R. McLean (Joint Assistant Secretaries), Mr. F. F. D'Arcy Cooper (Messrs. Cooper Bros. & Co., Auditors), and Mr. W. Glasgow (Messrs. Simpson, North, Harley & Co., Solicitors).

The Secretary (Mr. L. V. Fildes) read the notice convening the meeting and the Auditors' Report to the Shareholders, and also letters of apology for absence from two Directors, Mr. W. K. Findlay, on account of the serious illness of his son, and Mr. Leonard Cook, owing to extreme pressure of business elsewhere.

Lord Leverhulme said:—I am sure we all sympathise with Mr. and Mrs. Findlay in the illness of their son, and hope for his early recovery.

I now move the adoption of the Statement of Accounts, and I can again congratulate the shareholders on the successful year's trading. I am reminded of the story of what is said to be the extreme punishment of a bigamist, which is, as perhaps you will remember, that a bigamist has two mothers-in-law. I suppose in the commercial world, with over 100 associated companies, Lever Brothers Limited may perhaps be considered as bigamists, and consequently have to suffer in some way. Our suffering takes the form of attacks on the size of our balance sheet. I will endeavour to prove a little later that those attacks have no foundation whatever.

We have now got to face what we may call peace conditions. I am certain everyone engaged in business finds that the problems to be solved under peace conditions to-day are difficult and trying and call for more strenuous efforts to maintain business conditions than even during the war. I am happy to say our Brussels works are restored to us and are in full operation, and I cannot speak too highly of the courage and devotion of our staff as Brussels during the war, and the ability, skill and assiduity with which they have restored the works to full working order. The same applies to our works at Lille, but owing to the fact that the Germans had stripped the works at Lille of all plant and machinery, and we have had considerable difficulty in replacing the same, it will not be until May that the Lille works can be opened. Our German works have prospered during the war, are still in the hands of the enemy, and it is a little difficult to say at this date whether they will be restored or not. Our staff have been tremendously overworked during the war, and I cannot speak in too high praise of the way they are doing so. They have not been demoralised by the war, but have been raised and elevated and ennobled. I should like to say that I have been much struck by the interest in Port Sunlight in the Territorial movement, and we are rather anxious now that peace is restored that we should take the same interest in the Territorials as we did in the days of active service with the firm did during the war in the Volunteers, under the captaincy of our Acting-Chairman, Mr. Hulme Lever. We made certain allowances for camping and so on, and we propose to pay the Territorials the same allowances for camping and so on, and we propose to pay the Territorials the same allowances not exceeding, with the usual annual holiday, a full three weeks for the Territorials in camp, and to pay them such a sum of money as with their Government grants will make their wages up to the full amount they would have received had they not been absent from work.

I am glad to announce that the number of men with 25 years' service with the firm is 235, the number with 10 years' service is 1,554. Considering that it is only 34 years last January since we first boiled soap, beginning in a very small way, it shows that we have been who commenced with us still in our service, and we are proud of this fact.

I am sorry to have to announce that we have lost by death during last year Sir John McCalkam, of Messrs. Isdale and McCallum, and Mr. Shaw, than whom there was no more devoted colleague, nor keener, shrewder business man. We had the benefit of his mature wisdom while he lived, and we ourselves and the whole nation are the poorer by his death. We have lost, in connection with Messrs. Wilkie & Soames, by death, the services of Mr. Charles Allman. Mr. Allman became Secretary to myself some 34 or 35 years ago. There was a period when he was away from us. Messrs. Wilkie & Soames will find it extremely difficult to fill his position. We have also lost in connection with Messrs. E. Cook & Co., Ltd., of London, by death the services of Mr. Barrow, who was a director of the Lever Brothers, and their associated companies continuously since 1892. There was no more loyal or true man than Mr. Barrow. He was devoted to his duties, whole-hearted in his services, and we feel his loss very much.

Now with regard to accounts, you will note that our created capital now figures at £100,000,000, and I am confident that figure is not too high in view of what this great business will require in the future. You will be pleased to hear that the recent new issue was all applied for. Our Shareholders now number over 30,000, and except in the case of one or two of the largest public companies we are the largest list of shareholders of any limited company in the United Kingdom. Our Home and Export Trade Sales have created a fresh record, and this year we have congratulate Mr. Ferguson and those associated with him in the Home Trade, and Mr. Salaman and those associated with him in the Export Trade. We have acquired certain new businesses in the last few months, and these combine for the greater efficiency of the service to the public, by a steady and regular supply of raw materials, and generally enable us to maintain a fair price for our soap in the world. I have an extract here from a German paper quoting the price of soap at the beginning of this year, and it shows that even one single advance had increased the price by as much as 100 per cent. that is in Germany. All our efforts are to supply ourselves with raw materials to enable us to serve the public efficiently and well.

Now with regard to the increased stocks of raw materials we are called upon to carry, these have risen in price and value, and we have to carry a greater stock than was necessary before the war.

With regard to the charge of profiteering, I have gone carefully into the figures and asked our auditors to check and verify the same; I find that our dividends, as you will see yourselves from the balance sheets during the war, and including last year, average less per cent. than prior to the war. I may go further; the dividend divided amongst the ordinary shareholders and the co-partners, including the large amount carried to the special reserve, is less than 2½ per cent. on our turn-over. There are other profits that don't appear in the balance sheet, out of which we have provided for excess profit duty. These profits we have not felt as a Board were the ordinary manufacturers profits, but profits made on repeated rises in the prices of raw materials, and we have always felt that such profits would be merely indications of what we should require to provide for the losses that otherwise would be inevitable when the prices of raw materials fell. I mentioned to you on one occasion that we were asked by the Government not to advance our prices for margarine until our stocks of raw materials were exhausted, and I made a special journey myself to London to see the Oil and Fat Controller, and I asked whether the Government would guarantee us against loss when the prices of raw materials fell. I was told that they would not. I therefore pointed out that it was impossible to avoid following the markets when raw materials rose because every buyer would over-buy and overstock knowing the article was at less than the cost of production, and that equally, if we did not follow the markets when raw materials fell, we should be unable to carry on our business, because no buyer would buy from a firm who did not follow the raw material market downwards. I therefore feel we have taken the only possible course in following the markets of raw materials, and in doing so we have invariably waited before advancing the price of soap, until the price at which we were selling it, based on the market price of raw materials, showed an absolute loss. You will see from a recent report of a Committee on profiteering, dealing with a thread firm, that had the thread firm taken their profits from the export trade they could lower the price in the United Kingdom. Now that equally applies to us. If we took greater profit in the export side of the business we could lower the price of soap in the United Kingdom; but it is impossible, and any business man knows it is impossible. If you had two price lists, one which was for the United Kingdom, and another for the export, the one that was the lower of these would be the one on which both the home and export buyers would buy from. I am sure everybody realises that except the profiteering committees. By recent correspondence you will see that we were held up to great odium for an order that was taken for 1,400 cases of soap which was diverted to the export trade. I do not know whether the gentleman who made that criticism made it with the knowledge that under Government approval and permit the export trade of soap in the United Kingdom last year totalled £7,000,000 for laundry soap and close upon £1,500,000 for toilet soap, a total of £8,500,000, while this particular order that was held up as a villainous act was for £3,000. It is impossible if we are to maintain the trade of the United Kingdom that we should not make soap for the foreigner. But all this is done out of the raw materials available, and we have always maintained the supply necessary for the home trade, and the surplus only has been exported.

I would like to tell you what the rises in raw materials have meant, and had we not provided in our business some kind of reserves what difficulty we would have been in when prices fell. In June, 1914, tallow was £33 a ton; in December, 1919, £101; since then it has advanced to £107. Artificial tallow, which we make by a patent process, was in 1914, £26 14s. a ton; in December, 1919, £95; in 1914, £28 12s., in December, 1919, £99 15s.; kernel oil was in 1914, £40 9s. 8d.; until recently none was available for soap-making; it all went to the margarine maker, and inferior oil at £97 took its place—I don't mean that it is inferior for soap-making, but it is not suitable for edible purposes. Palm oil in 1914, was £28; in December, 1919, £90. Resin in 1914, was £14; in December, 1919, £67. We are sure to have a loss when these materials come down, and if we had not got anything more than what you may call ordinary manufacturers' profits then I am confident that we would have been in difficulties when that fall took place.

I wish now to refer to the profit on soap, based again on the market price for raw materials. On laundry soap in the June quarter of 1914 we had a profit of 10.83 per cent.; in the December quarter 1919 it was 6.34 per cent. On laundry flakes for laundrymen, in June quarter, 1914, it was 10.23 per cent.; in December quarter, 1919, it was 1.23 per cent.; on toilet soaps, in June, 1914, it was 12.91 per cent.; in December, 1919, it was 11.13 per cent.; on the speciality called Lux, which is extensively advertised, it was in June, 1914, 24.80 per cent., and in December, 1919, 18.38 per cent.

You will see therefore that so far from taking any advantage from the rise in raw materials, we have not followed the market prices as closely during the war and since the war as we did before the war, when our conditions were never even thought of.

The stocks of consumers' goods, associated companies, total over £16,000,000, at market price on 31st December last. A 10 per cent. fall on that, or a 15 per cent. fall, and where would the balance sheet be? I am only mentioning this so that you may understand accurately the difficulty Boards of Directors have in dealing with large undertakings at the present moment. Of course, if it is held that we can make a different price on the Home trade than in the Export trade, that can only be held by Government officials, who are contemplating to deal, say, with coal, on that basis. I do not know what they know, but coal for bunkering purposes in Liverpool is £7 9s. 0d. per ton at the present time. That coal at that price has to come from South Wales. Over 20 per cent. of the bunkering coal before the war came from Durham and Yorkshire coal, which was reached at little expense and was adequate for the purpose. No such coal is provided to-day for bunkering in Liverpool. A ship going to the Mediterranean pool pay £7 9s. 0d.; you can buy house coal from Lancashire at 37s. 4d., and coasting steamers are bunkering at 35s. 6d. per ton. Now, mark this—in addition to there being some 600 to 700 steamers lying in the Bristol Channel waiting to bunker with coal. It is said the optimist is the man who hopes to buy from a Jew and sell to a Scotsman at a profit; but the super-optimist is the man who would try to conduct his business efficiently, and to the benefit of all classes of the community, under Government control.

We pay super-tax, and if there be anything left—and it may be very little—it is intended, I understand, to deal with that also. I do not think we need entertain for one moment what we may call tender thoughts on behalf of the people who would be called upon to pay this new taxation, but we will consider it entirely from the point of view of the Government. I have had Stock Exchange figures prepared by a leading industrial Preference Shares, certain Government Securities, Corporation Stocks, and Bank of England Shares at the beginning of 1914 and again to-day. These show conclusively that the fall has been forced on our Indian Government Securities; in the case of the Corporation Stocks; and next on Bank of England Shares, the last of all on industrial preferential securities. I am pleased to say that Lever Brothers' Securities have fallen less, even those with the greatest depreciation which are the 5 per cent., than the least fall of Government Securities, which is 6 per cent., and 6½% have fallen 16 per cent. and 13 per cent. respectively. The Government Securities, Consols, and so on, have fallen over 30%. Ladies and Gentlemen, there must be some reason for this. The quotation price shows the confidence the investor has in the security, and if the public show more confidence in the policy and management of industrials than in the character of Government securities you may depend on it that the latter security will has received a shock, and you will see that at each fresh inquiry on the subject of nationalisation or the conscription of wealth or war profit a further slump of Government and quoted value of Government securities. When I was in the United States what is called the Yellow Press came out with glaring headlines prophesying the bankruptcy of the United Kingdom, but I never found a single business man who attached any importance to them. I never found a business man who would not have been ready to buy the securities of the British Empire at many times the liability attached to them. But I did find an utter lack of confidence in investing money in the United Kingdom for fear of some fresh Government scheme of taxation being evolved. A general nervous timidity prevented many Americans seeking British investments if they could get them in any other countries. In other words our national credit for investment is nearly as low as the Ottoman's to-day; not because the security of the British Empire is not greater than ever before, but for fear of some mad scheme of taxation or confiscation of the investments that may be made in this country. I think it behoves us all to call attention to this position, which is a very serious one, and it has as you know a very serious effect upon our national finances in connection with the great war. On the other hand, we hear of a National income exceeding all expectations, and why should there be this nervous haste to repay the war debt when our fathers steadily ploughed away at the war debt left at the end of the Napoleonic wars and the national prosperity increased while the debt was gradually reduced?

Now, I want to refer to one or two developments we have. As you know we have been planting cocoa-nuts at the Solomon Islands and rearing cattle there for years and we have had largely increased profits. I am pleased to tell you that the Belgian Congo is making handsome profits and they continue to make greater profits each succeeding year. Omitting the war period this result has been achieved in much less time than we anticipated when we undertook the work in that country. I think the greatest credit is due to my colleagues, Mr. Greenhalgh and Mr. Moseley, and others associated with them in Liverpool, and to Mr. Beisnel and his colleagues in the Congo, for these magnificent results.

With reference to margarine there is a very extraordinary position, and at present a very severe competition. Our profits on margarine would not require a very large bag to carry them to the bank, in fact we are having to draw on other more profitable departments of the business to make good the losses on margarine. This competition is the natural result of the disturbance of the relationship of certain firms by Government control during the war. We have no fear from it. We draw our sources and supplies of raw materials from West Africa and from all parts of the world first hand, and whilst we keep our books as you would wish us to do, so that each department of the business does not lean on any other department, still we are able in the making of our balance sheet to look with perfect calmness for very many years, if necessary, to the present competition in the margarine trade.

With regard to reserves for depreciation, repairs and renewals, we no longer show this in the balance sheet but we will tell you exactly what we did last year. The total written off at normal rates—required for repairs and renewals, advertising, and depreciation was 1¼ millions. Add £500,000 carried to special reserve, and it makes a total of 2¼ millions. That has been all written off. Probably these figures will give you a clearer idea of the extent of our business, and the number of separate individual works and plant, than any other figures I might give you. It gives you an idea, I hope, of the enormous extent of our business, which requires such an expenditure as that. With regard to "safety first" I would like to refer to this because I believe it is the duty of every works to give the first and foremost consideration to the life and limb and health and happiness of the staff. We were one of the first firms to undertake this work. I have a letter addressed to myself from the United States, dated as far back as 1907, asking for particulars of what we were doing, but now, alas, the United States have gone ahead. They have developed on those lines in the last dozen years at a far greater speed than we have in the United Kingdom, but I am certain it will not be long before the manufacturers of the United Kingdom pull up lost ground. With regard to housing, we have built over 1,032 cottages. We have now in hand another 1,000, of which I think 120 are getting near completion. Our co-partners number over 7,000. The value of the co-partnership certificates is £1,155,204, and we have had to create a further £1,000,000, making a total amount created of £2,000,000.

Now, the dividends that are indicated in the balance sheet could have been made without any reference to profits made by Lever Brothers at Port Sunlight. We have from our businesses all over the world, both civilised and uncivilised, the wilds of Africa, the Solomon Islands, as well as the United States and Canada and elsewhere, profits and dividends that do not require that we should make money or run these works at all at Port Sunlight. The works here could be closed, and the whole of the staff disbanded, and while we believe the British consumer would be inconvenienced, and while we believe that the workmen might be also inconvenienced until they got occupation in other industries, which they would easily get, there would be no inconvenience or loss in Lever Brothers to the shareholders. That has been my policy for over thirty years. It makes us secure in any industrial dispute, or even war itself, in any one section of the United Kingdom or elsewhere.

Twelve months ago I said I was sanguine that we should be able to put into force the six-hour day. Owing to opposition of trade unions we have not been able to do it. That matter, which I believe would be greatly to the benefit of the staff, to enable the staff to organise their time so that they could become greater participators in what modern science and art have placed at our disposal, has been deferred. But another item I referred to is one which we have been able so carry out, that is the payment of wages by a credit to the employees' banks. Our bankers, the Manchester and Liverpool District Bank, have been specially helpful to us, and have opened a branch in Port Sunlight in connection therewith. I am confident our staff will find it so much easier to leave money in the bank than to take it to the bank. It will be more convenient to leave it there than to draw it out and spend it as they no doubt would do if they had it in their pockets. This will all tend to facilitate in the direction of saving and will be hindrances in the direction of spending, and this will all make for success of each member of the staff.

I am pleased to tell you that our Staff Training College under Mr. Knox has proved a greater success than the most sanguine of us in our wildest dreams thought possible. We have in the junior clerks, 43 boys and 81 girls; in the senior, 36 boys and 87 girls, and 88 apprentices. Of the unskilled we have 46 boys and 186 girls, and in the evening classes we have 120; a total of 687. You will notice, ladies and gentlemen, the ladies are showing a greater keenness of availing themselves of these advantages than the men. I suppose we may take that as a fair sign that the ladies are coming into their own, and, having got the vote, they are educating themselves up to it. I will not be long before they have the power which can only come from education, study, and so on.

Our directors have paid very extensive visits to our Overseas Associated Companies during the year. There has been long arrears to pull up. I myself have visited France, Belgium, Norway, the United States and Canada. My son has visited France and Belgium. Mr. Bowden, Mr. McDowell and Mr. Inglis have visited Belgium and Germany. Mr. Buchanan visited Norway and Germany. Mr. Greenhalgh visited Belgium, France and Germany. Mr. Tallow has visited France, Germany, the United States and Canada, and is now, at the present time on a tour in China, Japan, and India, and will be returning, I think, in April. General Long has visited France. Mr. Stenhouse, of our architectural department, has visited France, Belgium, and Holland. Mr. Hart, who was with me in most of my journeys, and whose services were invaluable, has visited Canada, the United States, Holland, Norway, Sweden, and Denmark. Mr. Barnish, Deputy Director, has visited Switzerland, Italy, Belgium, and France, and is now in South Africa. Mr. Meadows has visited France, Belgium, West Africa, and the Belgian Congo. My son and myself and the Chairman of one of our associated companies, Mr. Giles Hunt, of Messrs. Hunt, Hudson & Co., are now visiting for South Africa. I hope to be back at the end of April, and that will give me seven days there, but I think you will agree we can do a great deal in seven days.

Now, I have to thank my colleagues on the Board, our Acting Chairman, our Vice-Chairman, and all our managers, foremen, and staff, for all the support they have given to me in a period which would try them, and without which it would have been impossible for me to continue in the position I occupy. I am most profoundly grateful for their support, wholehearted and generous on every occasion, and I feel the directors, managers, foremen, and staff of each of our associated companies in all parts of the world. No one could have a more loyal body connected with their undertaking than the staff that we have. No one could have a greater pleasure in visiting these works than myself and colleagues have. They are wholehearted in this direction of loyal and devoted service to the public in growing the only or principal necessaries of life, and without which we could not carry on. That is the payment of wages by a credit to the employees' banks. Our bankers, the Manchester and Liverpool District Bank, have been specially helpful to us, and have opened a branch in Port Sunlight in connection therewith. I am confident our staff will find it so much easier to leave money in the bank than to take it to the bank. It will be more convenient to leave it there than to draw it out and spend it as they no doubt would do if they had it in their pockets. This will all tend to facilitate in the direction of saving and will be hindrances in the direction of spending, and this will all make for success of each member of the staff.

I am pleased to tell you that our Staff Training College under Mr. Knox has proved a greater success than the most sanguine of us in our wildest dreams thought possible. We have in the junior clerks, 43 boys and 81 girls; in the senior, 36 boys and 87 girls, and 88 apprentices. Of the unskilled we have 46 boys and 186 girls, and in the evening classes we have 120; a total of 687. You will notice, ladies and gentlemen, the ladies are showing a greater keenness of availing themselves of these advantages than the men. I suppose we may take that as a fair sign that the ladies are coming into their own, and, having got the vote, they are educating themselves up to it

PROSPECTUS.

GOVERNMENT OF THE FRENCH REPUBLIC.

ISSUE OF FIVE PER CENT. BONDS (1920) AT PAR.

REPAYABLE in 60 years at the rate of **150** francs per 100 francs of capital by means of half-yearly drawings, which will take place on the 16th **March** and the 16th **September** of each year, the first drawing to be made on the 16th September, 1920.

The Interest will be **payable half-yearly** on the 1st **May** and the 1st **November**, but the first coupon **payable** on the 1st **November**, 1920, will be francs 3.50.

CAPITAL AND INTEREST WILL BE EXEMPT FROM ALL FRENCH TAXES.

Subscriptions to this **Loan**, which is now being issued in **France**, will be **received** and transmitted to **France** by the **Banks** whose names are **given below:**

COMPTOIR NATIONAL D'ESCOMPTE DE PARIS: 10 King William Street, E.C. 4, and 61 King Street, Manchester, and Brown's Buildings, Liverpool.

CREDIT FONCIER D'ALGERIE ET DE TUNISIE: 54 Gracechurch Street, E.C. 3.

CREDIT LYONNAIS: 40 Lombard Street, E.C. 3, and 4 Cockspur Street, S.W. 1.

Soc. Gen. DE CREDIT INDUSTRIEL ET COMMERCIAL: 126 Cannon Street, E.C. 3.

SOCIETE GENERALE (DE PARIS): 53 Old Broad Street, E.C. 2, and 65 Regent Street, W. 1.

Subscription List will Close March 20th.

British Made Motor Spirit.

Fuel Oil for Ships, &c., from Raw Material to Finished Products.

BENZOL & BY-PRODUCTS

LIMITED

CAPITAL - - - £700,000

THE PUBLIC WILL BE INVITED TO SUBSCRIBE FOR

336,000 Preference shares at 21/6 per share

14,000 Shares having been subscribed by the Memorandum Signatories.

The Company has been formed to acquire and amalgamate an Important Coke Oven and By-Product works with Colliery adjoining and one of the largest Benzol Refineries capable of an output of nearly a million gallons per annum of Standard Motor Spirit.

The Prospectus will show inter alia:—

(A) That three of the Directors and all the Managers have long practical experience. The Directors and their friends have applied for upwards of 50,000 shares. The Directors' qualification is 2,000 shares each.

(B) Other than qualifications and memorandum subscriptions there will be no preferential allotment. There is no payment for goodwill.

(C) TANGIBLE ASSETS (subject to expenses) exceed amount of Public Issue by £292,392.

(D) PROFITS (actual and estimated) are in this issue more than four times.

Prospectuses and application forms are obtainable from Coutts and Co., 15 Lombard street, E.C.3, and 440 Strand, and National Provincial and Union Bank of England, Limited, 15 Bishopsgate, E.C. 2, and all branches; Williams de Broe, 3 Copthall court, E.C.2; McEwan, Scott, and Kirkpatrick, 29 St. Vincent place, Glasgow; Wise, Speke and Co., Newcastle-on-Tyne; Coppock and Brathy, 30 Cross street, Manchester; Thackeray and Co., Dock chambers, Cardiff.

R. A. STEWART HOLLEBONE

Investment Banker and Stockbroker,

BROAD STREET PLACE, LONDON, E.C. 2.

Telegrams—"Chalsaw, Ave, London." Telephones—London Wall 865 and London Wall 1042.

Dealer in all classes of securities at close net prices. Transactions completed direct with clients or through their Bankers.

I am prepared to purchase large blocks of shares in well-established industrial concerns.

I also undertake the flotation of shares and debentures in approved Companies.

Specialist in Rubber, Oil, and Mining Shares.

Statistical Dept. will advise on all securities free of charge.

WEEKLY LETTER sent free to applicants.

Rubber Share and Mining Guides, 6d.

Particulars of my latest recommendations on application.

From THE FINANCIAL TIMES, *10th Sept., 1915.*

MR. R. A. STEWART HOLLEBONE.

The difficulties which members of the Stock Exchange have to contend with under the new regulations are exemplified by the fact that Mr. R. A. Stewart Hollebone has opened business premises at 4, Broad Street Place, E.C., for dealing in stocks and shares independently of the House. Mr. Stewart Hollebone's long association with the Stock Exchange naturally fits him for a business of this class.

THE MANUSCRIPTS AND RECORDS SOCIETY OF IRELAND.

It has been proposed to inaugurate a Manuscripts and Records Society for Ireland, the objects of which are:—(1) To promote the study and, where necessary, assist in the preservation of MSS. and Records, chiefly of the Eighteenth Century. (2) To register collections of MSS. of Literary, Linguistic, and Historical importance, which are in private possession, and (3) to edit and publish, as occasion arises, the researches of the members. It is generally considered that a large and valuable amount of hitherto unknown material relating to the literary, social, and political history of Ireland in the eighteenth century period is as yet undiscovered, and is in danger of being irretrievably lost. This unfortunately has been the fate of much important literary and historical matter in past years. In recent times unique and valuable documents have been allowed to pass into alien hands, and it is thought that the establishment of a society whose aims are to remedy this neglect is a vital national need. All communications should be addressed to the Hon. Secretaries (*pro tem.*), University College, Dublin, J. J. O'Neill, Librarian; Hamilton Delargey.

CHURCH OF IRELAND CLERGY WIDOWS' AND ORPHANS' SOCIETY.

The Council of the Church of Ireland Clergy Widows' Society held a meeting at their offices, 11 Molesworth street, on Thursday. Present—Rev. Harvey Stewart, Chairman; Mr. R. D. Gregsby; Mr. R. R. Stoek, Rev. H. C. Browne, Rev. Canon Pim, Rev. C. W. Welland, Mr. O. Dillon, and the Dean of the Chapter Royal. After a scrutiny of the voting papers returned by the subscribers Miss Lucy L. C. Watson, having obtained 821 votes, was elected as an annuitant of the Society.

MARKET REPORTS.

GRAIN.—NEWCASTLE, Saturday.—Ample wheat supply on market, and business good. Prices—English wheat, 65/; foreign, 75/; controlled mixed, 70/; best unnamed, 110/; English oats, 51/ to 54/; malting barley, finer tone, 105/ to 110/; feeding barley, 90/ to 95/ per quarter; G.R. flour, 65/6 per sack.

FLOATING GRAIN CARGOES (THE BALTIC), Saturday.—No allocations of WHEAT made to-day. The following are the revised prices which come into force on Monday next—Northern Manitoba 87/6 to 90/, according to grade; red winter 85/6 to 94/, hard winter 92/ to 95/, Australian 90/, and Argentine 94/ per qr. of 480lbs. MAIZE quiet; steamer cargoes La Plata expected March, also April loading, sellers 82/, ditto sellers April 84/, April 85/, May 82/6. Parcels of La Plata February-March and March-April sold at 81/, April-May 80/, May-June 78/6, ditto Liverpool sold 78/3 per 480lbs. BARLEY largely nominal; Californian No. 1 shipping sacked sold at 114/, and new crop August-October 100/ per 448lbs. OATS steady. Argentine 42lbs. March-April sold 58/ to 58/3 per 336 lbs.

LIVERPOOL, Saturday.—In view of the de-control of maize the futures market here for maize—which has been closed since the outbreak of hostilities—will officially re-opened on Monday, but no contracts will be registered for an earlier delivery than July, 1920. C.i.f. parcels of wheat were not offered, but the Royal Commission announces that prices will be raised about 35/- per qr. from Monday. MAIZE inactive, with sellers of River Plate May-June at 79/-, June-July 76/5, and Americans mixed shipping or shipment 90/6 per qr. WHEAT on further parcelmeal, MAIZE—Spot, parcels still coarse and firm at unchanged prices. FLOUR neglected, pending the increased prices, which come into force on Monday. BARLEY in forward positions held at 78/- per qr. No 4 Canada Western March-April shipment, and Canadian 75/- per qr. OATS—No. 3 Canadian April-May quoted 58/- per qr. CHINA HORSE BEANS—Association provides that the Company shall not issue any Debentures or Debenture Stock without the consent of the holders of the Preference shares forming part of the original capital of the Company to be given by Extraordinary Resolution passed at a separate General Meeting of such holders at which the quorum shall be members holding three-fourths of such shares or in default of such quorum then by a Resolution passed at an adjourned meeting irrespective of the amount of Shares represented thereat.

Dividends on the Preference Shares will be payable on 31st March and 30th September in each year. The first Dividend will be payable on 30th September, 1920, and will be calculated as from the date of payment of instalments.

It is intended that the accounts of the Company shall be made up to the 31st December in each year and submitted to the Shareholders as soon as practicable.

Applications by the Firm's Employees and Customers, and Manufacturers doing business with the Firm, will receive prior consideration if made on the Special Form provided.

Directors.

Sir FREDERICK LUCAS COOK, Bart. (Chairman)
HERBERT FREDERICK COOK (Vice-Chairman)
GEORGE JAMES GRIBBLE, J.P.
ARTHUR PRAGNELL (Managing Director)
RALPH MONTAGUE COOK, J.P.
} of 22 St. Paul's Churchyard, London, E.C. 4 Warehousemen.

CECIL COTTON, M.C. (Assistant Managing Director)
JAMES KENT
ERNEST EDWARD THOMAS LAWRENCE
FREDERICK JOSEPH SALMON
} of 22 St. Paul's Churchyard, London, E.C. 4. Departmental Managers.

Bankers—GLYN, MILLS, CURRIE & CO., 67 Lombard Street, London, E.C.3. **Solicitors**—J. N. MASON & CO., 32 Gresham Street, London, E.C.2.

Brokers—CAZENOVE & AKROYDS, 43 Threadneedle Street, London, E.C.2. BYRON BROS., 1 Tokenhouse Buildings, London, E.C.4. **Auditors**—NICHOLSON, BECROFT & CO., 12 Wood Street, E.C.2, and 1/4 Paternoster Row, London, E.C.4.

Secretary and Registered Office—SIDNEY PEPPER, 22 St. Paul's Churchyard, London, E.C.4.

PROSPECTUS

The Company has been formed to acquire as a going concern the old established business of Cook, Son & Co., the well-known Manufacturers, Wholesale Warehousemen and Shippers, dealing in all classes of Textiles, including Cotton, Silk and Woollen Goods, of St. Paul's Churchyard, London and elsewhere.

Founded by Mr. William Cook in the first decade of the nineteenth century, the Firm has been established for over one hundred years and the business has been successfully and progressively carried on since its commencement. The Firm has always been a family concern (its present head, Sir Frederick L. Cook, being a Grandson of the founder) but the large growth in the trade and the prospects of still further development render additional Working Capital desirable. To provide this, and to consolidate the various interests, it has been considered advisable to convert the business into a Public Company which will give the opportunity for Customers and the Staff to be associated in the future of the concern.

The Board of Directors consists of the present members of the Vendor firm together with four of the principal employees, three of whom have been associated for over forty years with the conduct and management of the business.

The Firm's principal business premises are situated in St. Paul's Churchyard. The front warehouse known as No. 22 (being, in fact, Nos. 21, 22, 23, 24, 25, and 26) is freehold. The warehouse in the rear in Carter Lane and connected with the front premises by tunnels and bridges is partly freehold and partly leasehold. These two warehouses (also occupy nearly three-quarters of an acre. There are numerous other warehouses and premises in the immediate vicinity, and at Blackfriars and elsewhere, held on freehold or leasehold tenure, and there is a freehold factory at Chatham known as "The Axe Brand Works," and there are a few premises held on short tenancies. Some of the premises are subject to certain deeds and agreements referred to in the Contract for Sale, and part of the Blackfriars premises is subject to the provisions of the Corporation of London (Bridges) Act, 1911, and an Agreement dated 20th June, 1911, with the Corporation by virtue of which in the event of the proposed New Bridge being built, each part will be acquired by the Corporation who will give in exchange vacant land subject to an obligation to erect buildings thereon. The arrangement, if carried out, will provide a frontage to the new Street, and the contingent advantage to the property has been valued in this agreement has been taken of this in fixing the purchase price.

The above properties have been valued by Messrs. Douglas Young & Co., Surveyors and Valuers, of 51 Coleman Street, London, E.C., the Freeholds at £317,325, and the Leaseholds at £105,272, together £423,597.

The assets to be acquired by the Company are as follows:—

Freehold and Leasehold properties as valued by Messrs. Douglas Young and Co.		£423,597 0 0
Other assets standing in the Books of the Firm, as at 31st December, 1919, viz.:—		
Stock in Trade	1,320,010 8 9	
Plant, Machinery, Trade Fixtures, Fittings and Furniture	40,000 0 0	
Cash in hand and at Bankers	73,635 9 1	
Payments in advance, Trade Investments, Trade Marks and Trade Contracts, etc.	29,454 10 7	
Book Debts (less discounts) and Bills Receivable	13,636 2 10	
	1,616,637 14 7	
	£3,467,515 15 3	
LESS		
Liabilities (less discounts), including estimated provision for Excess Profits Duty, subject to adjustment when ascertained, as provided in the Agreement for Sale	1,286,851 12 6	
Surplus of Assets over Liabilities	£2,200,664 2 9	
ADD		
Goodwill	325,000 0 0	
	2,525,664 2 9	
Proceeds of the present issue after payment of the Purchase price	724,336 17 3	
	£3,250,000 0 0	

The profits of the business have been certified by Messrs. Nicholson, Becroft & Co., who report as follows:—

NICHOLSON, BECROFT & CO.
W. NICHOLSON, Incorporated Accountant.
L. C. BECROFT, Chartered Accountant.
E. M. ROWDEN, Chartered Accountant.
12 Wood Street, E.C.2. and at 1-4 Paternoster Row, London, E.C.4. 10th March, 1920.

To the Directors of Cook, Son and Co. (St. Paul's), Limited.

Gentlemen,—In accordance with your instructions, we have examined the books and accounts of the firm for the past eight years, and certify that the Net Profits have been as follows:—

For the year ended 31st December,		
1912	£113,193 1 8	
Ditto ditto 1913	135,783 13 11	
Ditto ditto 1914	166,735 14 7	
Ditto ditto 1915	167,872 13 4	
Ditto ditto 1916	229,454 16 7	
Ditto ditto 1917	250,195 0 6	
Ditto ditto 1918	304,806 6 5	
Ditto ditto 1919	350,141 17 6	

The above profits are AFTER charging interest on deposits, Bad Debts, Depreciation, Excess Profits Duties assessed and an estimate for the same for the year ended 31st December, 1919, but BEFORE charging Income Tax, Interest on Partners' Capital and Bank Loans.

NICHOLSON, BECROFT & CO.

The average Annual Profit for the last three years as shewn by the Accountants' Certificate is £337,824, but if Excess Profits Duty		£486,639
The amount which this period had been charged at the new current rate of 40% the average would have been		113,750
The amount required to pay 7% on the Cumulative Preference Shares of this issue is		£352,889 113,750
The amount required to pay 7% on the Ordinary Shares of this issue is		£239,139
Leaving available for Directors' Remuneration, Reserves, etc., and additional Dividends on both classes of shares		£239,139

The above average figures do not take into account any Savings of Rent which will be effected by the purchase of the Freeholds or the Profit which may be reasonably expected from the additional Working Capital.

The Company will take over the business as a going concern as from the 31st December, 1919, the date of the last Balance Sheet, subject to the Company accounting to the Vendors for such part of the current year's profits (such profits to be ascertained in accordance with the provisions of the Agreement for Sale referred to below mentioned) as is proportionate to the period between the 31st December, 1919, and the date of Incorporation of the Company. The Vendors will be paid interest at 7% per annum on the cash portion of the purchase price from the date of Incorporation of the Company until the actual payment, and the Preference Shares to be allotted to them in part satisfaction of the purchase price will be entitled to dividend as from the date of Incorporation.

The purchase price has been fixed by the Vendors, Sir Frederick Lucas Cook, Mr. George James Gribble, Mr. Herbert Frederick Cook, Mr. Arthur Pragnell and Mr. Ralph Montague Cook, all of 22 St. Paul's Churchyard, E.C., the present Partners in Cook, Son & Co., who are also the Promoters and First Directors of the Company, at £2,625,664 2s. 9d., payable as to £641,666 in fully paid Preference Shares, £641,666 in fully paid Ordinary Shares, and £1,442,332 2s. 9d. in cash.

The purchase price includes the sum of £325,000 for Goodwill which is vested in Sir F. L. Cook, who is retaining £162,500 for himself, and has agreed for the balance to be allotted to them in part satisfaction of the purchase price will be divided among some of his partners as shewn below.

Some of the Freehold and Leasehold properties to be acquired by the Company belong to Sir F. L. Cook and some to Mr. H. F. Cook, the remainder being the property of the Firm.

The following are the particulars of the payments to be made in respect of the various interests:—To Sir F. L. Cook, £162,500, to Mr. G. J. Gribble, £104,464, to Mr. A. Pragnell, £94,862, and to Mr. R. M. Cook, £23,314 (making together the above total amount for the Goodwill), each of which sums is satisfied by the allotment of Preference and Ordinary Shares in equal proportions. To Sir F. L. Cook for his freehold and leasehold properties, sums to be satisfied by the allotment of Preference and Ordinary Shares in equal proportions to Mr. A. Pragnell and Mr. Ralph Montague Cook, of the first part, Herbert Frederick Cook of the second part, and the said Sir F. L. Cook, George James Gribble, the said H. F. Cook and Arthur Pragnell and Ralph Montague Cook of the third part, and the Company of the fourth part, being the Agreement for sale to the Company.

2. Agreement dated 11th March, 1920, made between the Company and Arthur Pragnell providing for his employment as Managing Director of the Company until 31st day of December, 1922 (subject to determination as therein provided), at the remuneration therein stated in addition to any other sums to which he may be entitled as a Director pursuant to the Articles of Association.

3. Agreement dated 11th March, 1920, made between the Company and Herbert Frederick Cook, of the first part, Herbert Frederick Cook of the second part, the said Sir F. L. Cook, George James Gribble, the said H. F. Cook and Arthur Pragnell and Ralph Montague Cook of the third part, and the Company of the fourth part, being the Agreement for sale to the Company.

4. Agreement dated 11th March, 1920, made between the Company and Arthur Pragnell providing for the employment as Managing Director of the other Pragnell providing for his employment as Managing Director of the Company until 31st day of December, 1922 (subject to determination as therein provided), at the remuneration therein stated in addition to any other sums to which he may be entitled as a Director pursuant to the Articles of Association.

5. Agreement dated 11th March, 1920, made between the Company of the one part and Herbert Pepper of the other part appointing him Secretary of the Company until 31st December, 1922 (subject to determination by either party on three months' notice).

6. Agreement dated 11th March, 1920, made between Percy Evershed Wallis, and the Royal Exchange Assurance of the one part, and Sir Frederick Lucas Cook, Bart.; George James Gribble, Herbert Frederick Cook, Arthur Pragnell, and Ralph Cook of the other part, for the purchase by the Firm at the price of £5,500, of the freehold of 41 Knighrider street, London, E.C., part of the property agreed to be acquired by the Company.

7. Agreements dated 11th March, 1920, with Departmental Managers (including some of the Directors) and other employees of the Firm and numerous contracts have been entered into in the ordinary course of business.

The Articles of Association provide (*inter alia*) as follows:—

92. Subject to any special rights or restrictions for the time being attaching to any special class of Shares in the capital of the Company, on a show of hands every Member personally present and entitled to vote shall have one vote only and in case of a poll every Member shall have one vote for every Share held by him.

103. Until otherwise determined by a General Meeting, the number of Directors shall not be less than five nor more than ten. The first Directors shall be Sir Frederick Lucas Cook, Bart.; Herbert Frederick Cook, George James Gribble, Arthur Pragnell, Ralph Montague Cook, Cecil Cotton, James Kent, Ernest Edward Thomas Lawrence and Frederick Joseph Salmon; and each of the several aforesaid first Directors shall hold office until the 31st day of December, 1922, unless he shall previously die, retire, or become disqualified under the provisions of Article 105.

104. The qualification of a Director shall be the holding in his own right alone and not jointly with any other person, of Shares or Stock in the Company to the nominal value of £2,000, and this qualification shall be required as well of the first Directors as of all future Directors and Section 72 of the Companies (Consolidation) Act, 1908, shall be duly complied with by the Directors.

106. The Directors shall be paid out of the funds of the Company by way of remuneration for their services at the rate of £10,000 per annum. All such remuneration as aforesaid shall accrue from day to day and shall be payable quarterly on the usual quarter days. There shall also be paid to the Directors as additional remuneration such further sum (if any) as shall be voted to them or any of them by the Company in General Meeting (and the Directors themselves shall have power to vote) and out of the total amount of the Directors' remuneration not specifically allocated to any particular Director each Director shall be entitled to be paid at the rate of £1,500 per annum, and the balance of any sum or sums to which the Directors may be

The minimum subscription upon which the Directors may proceed to allotment is fixed at the number of the Shares not subscribed for, they will proceed to take no allotment of the Shares offered for this issue.

A copy of the Memorandum of Association of the Company is printed in the list.

Copies of the above-mentioned Agreements and of the Corporation of London (Bridges) Act 1911 and Agreement with the Corporation of 20th June, 1911, and Valuation of Messrs. Douglas Young and Co., Certificate of Messrs. Nicholson, Becroft and Co. mentioned in this Prospectus may be inspected at the office of Messrs. J. N. Mason and Co., the Company's Solicitors, between the hours of 11 and 4 on the days on which the subscription list remains open.

Applications for Shares should be made on the accompanying forms and sent to **Messrs. Glyn, Mills, Currie and Co., of 67 Lombard Street, London, E.C.3,** together with a remittance for the amount payable on application.

Where no allotment is made the deposit paid on application will be returned in full and where the number of shares allotted is less than the number applied for the balance of any sum or sums paid on application will be applied towards the amount payable on allotment, or will be refunded, if any, in the event of the Prospectus not being proceeded with. Interest at the rate of ten per cent. per annum will be charged on all instalments in arrear, and failure to pay when due will render the previous payments liable to forfeiture and the allotment liable to cancellation.

Application will be made in due course to the Committee of the Stock Exchange, London, for a quotation of the shares.

Prospectuses and forms of application may be obtained at the office of the Company, or from the Company's Bankers, Brokers, Solicitors, or Accountants. Dated 12th March, 1920.

FORM OF APPLICATION FOR PREFERENCE SHARES. P
Application No. .....

41 COOK, SON & CO. (ST. PAUL'S) LIMITED

(Incorporated under the Companies Acts, 1908 to 1917).

Issue of 1,625,000 Seven per cent. Cumulative Participating Preference Shares of £1 each, at par, and 1,625,000 Ordinary Shares of £1 each, at par.

To the Directors of COOK, SON, and CO. (St. Paul's) LIMITED.

GENTLEMEN,—Having paid to your Bankers the sum of £..... being a deposit of 2s. 6d. per Share on Application for ..... Preference Shares of £1 each in the above Company, I/we request you to allot to me/us that number of Shares upon the terms of the Company's Prospectus dated the 15th March, 1920, and of the Memorandum and Articles of Association of the Company, and I/we agree to accept the same or any less number that you allot to me/us, and to pay the balance of 17s. 6d. per Share as provided by the said Prospectus, and I/we authorise you to register me/us as the holder(s) of any Shares so allotted to me/us.

I/We hereby declare that this Application is not made by or on behalf of or in any manner for the benefit of any enemy subject within the meaning of the Trading with the Enemy (Amendment) Act, 1916.

Please write distinctly.
Usual Signature .....
Name (in full) ..... (Mr., Mrs., or Miss)
Address (in full) .....
Occupation .....
Date ..... 1920.

This form when completed to be sent with remittance for the amount payable on application to Glyn, Mills, Currie and Co., 67 Lombard street, London, E.C.3.

Cheques should be made payable to Bearer and crossed "Glyn and Co." If altered from "Order" to "Bearer" the alteration should be signed by the Drawer.

No Receipt will be issued for payment on Application but an Acknowledgment will be forwarded in due course either by Allotment Letter or by return of Deposit.

FORM OF APPLICATION FOR ORDINARY SHARES. O
Application No. .....

41 COOK, SON & CO. (ST. PAUL'S) LIMITED

(Incorporated under the Companies Acts, 1908 to 1917).

Issue of 1,625,000 Seven per cent. Cumulative Participating Preference Shares of £1 each, at par, and 1,625,000 Ordinary Shares of £1 each, at par.

To the Directors of COOK, SON, and CO. (St. Paul's) LIMITED.

GENTLEMEN,—Having paid to your Bankers the sum of £..... being a deposit of 2s. 6d. per Share on Application for ..... Ordinary Shares of £1 each in the above Company, I/we request you to allot to me/us that number of Shares upon the terms of the Company's Prospectus dated the 15th March, 1920, and of the Memorandum and Articles of Association of the Company, and I/we agree to accept the same or any less number that you allot to me/us, and to pay the balance of 17s. 6d. per Share as provided by the said Prospectus, and I/we authorise you to register me/us as the holder(s) of any Shares so allotted to me/us.

I/We hereby declare that this Application is not made by or on behalf of or in any manner for the benefit of any enemy subject within the meaning of the Trading with the Enemy (Amendment) Act, 1916.

Please write distinctly.
Usual Signature .....
Name (in full) ..... (Mr., Mrs., or Miss)
Address (in full) .....
Occupation .....
Date ..... 1920.

This form when completed to be sent with remittance for the amount payable on application to Glyn, Mills, Currie and Co., 67 Lombard street, London, E.C.3.

Cheques should be made payable to Bearer and crossed "Glyn and Co." If altered from "Order" to "Bearer" the alteration should be signed by the Drawer.

No Receipt will be issued for payment on Application but an Acknowledgment will be forwarded in due course either by Allotment Letter or by return of Deposit.

M. Henri Allize has been appointed French Ambassador in Berne, in succession to M. Dutasta, who has relinquished the post.

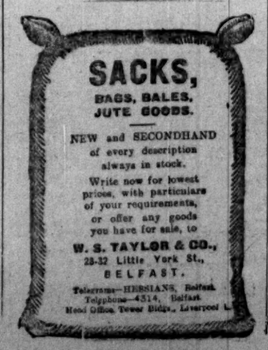

PROSPECTUS

A Copy of this Prospectus has been filed with the Registrar of Joint Stock Companies

Application will be made in due course to the Committee of the Stock Exchange for an official quotation and for permission to deal in the shares.

The SUBSCRIPTION LIST will be OPEN on MONDAY, the 15th day of MARCH, 1920, and will CLOSE on or before FRIDAY, the 19th day of MARCH, 1920.

EQUATORIAL RUBBER TRUST LIMITED.

(Incorporated under the Companies Acts, 1908 to 1917.)

CAPITAL - - £1,000,000

DIVIDED INTO

1,000,000 SHARES OF £1 EACH.

ISSUE OF 750,000 SHARES OF £1 EACH AT PAR,

of which the Directors and their friends have subscribed for 500,000 Shares, leaving 250,000 Shares of £1 each, which are now offered for subscription

PAYABLE

2s. 6d. per Share on Application.
7s. 6d. per Share on Allotment.
10s. 9d. on 3rd May, 1920.

£1 0s. 0d.

The certificates will be ready for delivery within 14 days after the payment of the final instalment.

NO PROMOTION PROFITS ARE BEING MADE, AND NO SHARES HAVE BEEN OR WILL BE UNDERWRITTEN.

DIRECTORS.

EDGAR GEORGE MONEY, 5 Fenchurch street, London, E.C.3, Merchant, Chairman of The Brooklands Selangor Rubber Company Limited; Chairman of The Chembong Malay Rubber Company Limited; Chairman of the Bukit Selangor Rubber Estates Limited (Chairman).

JAMES WILLIAM BOWHILL, 22 St. Andrew Square, Edinburgh, Stockbroker, Director of The Scottish Investment Trust Limited, Director of The Second Scottish Investment Trust Limited, Director of The British Assets Trust Limited.

PIERCE LACY, 41 Waterloo street, Birmingham Stockbroker.

LEYBOURNE FRANCIS WATSON DAVIDSON, Huntly Lodge, Huntly, Aberdeenshire, Retired Tea Planter, Chairman of The Mooply Valley Rubber Company, Limited, Director of The Scottish Tea and Rubber Trust Company Limited.

ARTHUR KNOWLTON EVEREST HAMPSHIRE, Kuala Lumpur, Federated Malay States, Director of Boustead, Hampshire and Company Limited of Kuala Lumpur (F.M.S.).

HENRY ROBERT QUARTLEY, Klang Selangor, Federated Malay States, Planter.

ADVISORY COMMITTEE IN THE EAST.

ARTHUR KNOWLTON EVEREST HAMPSHIRE, Kuala Lumpur, Federated Malay States.

EDWARD DOUGLAS MONEY, Kampong, Kuantan Estate, Kuala Selangor, Federated Malay States.

JAMES FRENCH, Carey Island Estates, Selangor, Federated Malay States.

BANKERS.

BARCLAYS BANK LIMITED, 54 Lombard street, London, E.C.
THE BRITISH LINEN BANK, Edinburgh.
THE CHARTERED BANK OF INDIA, AUSTRALIA and CHINA, 38 Bishopsgate, London, E.C.

SOLICITORS.

PINSENT and CO., 6 Bennett's Hill, Birmingham.

AUDITORS.

W. B. PEAT and CO., Ironmonger Lane, London, E.C.

BROKERS.

DE ZOETE and GORTON, 27 Throgmorton street, London, E.C.
BELL COWAN and CO., 22 St. Andrew Square, Edinburgh.
CUTLER and LACY, 41 Waterloo street, Birmingham.

SECRETARIES, AGENTS AND REGISTERED OFFICES.

BOUSTEAD BROTHERS, 5 Fenchurch street, London, E.C.

PROSPECTUS.

This Company has been formed for the purpose of carrying out any or all of the objects specified in the Memorandum of Association including *inter alia* the promotion (either alone or jointly with others) of rubber companies, tea companies, and other companies, formed for the purpose of engaging in the cultivation of eastern and other products, and the acquisition of investments in such companies and the acquisition and development of lands for producing rubber, tea, and other products and generally to carry on a general finance business on the lines of those objects.

No contracts with reference to future business have been entered into. The policy of the Board will be directed exclusively to the most advantageous employment of the funds of the Company under expert advice as suitable opportunities from time to time present themselves.

The whole of the net proceeds of this issue will be available for the purpose of the Company without any deduction whatsoever for promotion profits or other intermediate profits on flotation.

The Board through their connections in the east are exceptionally well placed for securing remunerative business.

It is their intention to enter into arrangements with Boustead, Hampshire and Co., Limited, of Kuala Lumpur, F.M.S., to act as the Company's agents in the Federated Malay States and with Boustead Brothers of Colombo to act as the Company's agents in Ceylon.

Generally speaking the holder of shares in a Trust Company, such as this, is spreading his interests over as wide a field as possible whilst he is also sharing in a highly profitable class of business in which the private investor has as a rule neither the means nor opportunity of participating.

The minimum subscription upon which the Company may proceed to allotment is fixed by the Articles of Association at seven shares but 500,000 shares having been already applied for the Directors will proceed to allotment on closing of the list.

The provisions of the Articles of Association as to the qualification and remuneration of the Directors are as follows:—

The qualification of a Director shall be the holding of shares of the Company of the nominal value of £1,000.

The Directors shall be entitled to receive in each year out of the funds of the Company by way of remuneration such sum as shall be equal to one-half per cent. of the nominal amount of the shares of the Company for the time being issued. Provided that in the case of additional shares issued during any year such percentage shall so far as such additional shares are concerned be an apportionment of the same pro rata payable for a whole year calculated from the time of the issue of the shares. Such remuneration shall be divided among the Directors in such shares as they shall determine or in default of such determination in equal shares. Any Director or the Board generally holding any office for a part of a year shall be entitled to a proportionate part of such remuneration. The Directors shall also be paid by the Company all travelling and hotel expenses incurred by them in attending meetings of the Company or of Directors or of Committees of Directors or otherwise in connection with the Company's business. The Directors may from time to time appoint any one or more of their body to be a Managing Director or Managing Directors of the Company either for a fixed term or without any limitation as to the period for which he or they is or are to hold such office and may (subject to the provisions of any agreement between a Managing Director and the Company) from time to time remove or dismiss him or them from office and appoint another or others in their place or places.

The remuneration of a Managing Director shall from time to time be fixed by the Directors and may be by way of salary or commission or participation in profits or by any or all of these modes and may either be in addition to or in substitution for the remuneration to which he would otherwise be entitled as a Director. The Directors may (a) give to any Director who shall be called upon to perform any special or extraordinary services or to go or reside abroad either in addition to or substitution for the remuneration provided for the Directors by the Articles such special remuneration either by way of a fixed sum or percentage on profits or otherwise as may be thought fit and (b) appoint such persons as they may think fit (who may be Directors or Members of the Company or not) to act as a local board or as a local managing or consulting committee in any place where the Company carries on business and to delegate to any board or committee so appointed such of their own powers and authorities as they may deem fit and to regulate the proceedings and determine the remuneration and the term of office of the members of such local board or committee.

The Directors may in the event of all or any part of the property of the Company being invested in or consisting of shares, stock or other interests in any corporation, whether foreign or otherwise, exercise all or any of the rights, powers and discretions which may for the time being be vested in the Company or any person on trust for it as a shareholder or stockholder of or as being otherwise interested in such corporation (including the exercise of any voting powers attached thereto on a resolution fixing the remuneration of any directors of such corporation who may also be Directors of this Company) in such manner in all respects as the Directors may think fit and they may act as directors of any such corporation or any company promoted by this Company and retain for their own benefit any remuneration received by them in such last mentioned capacity.

The preliminary expenses exclusive of brokerage are estimated at £8,500 and will be paid by the Company.

A copy of the Memorandum of Association with the names, descriptions and addresses of the signatories and the number of shares subscribed for by them respectively is printed on the opposite sheet of the Prospectus and forms part of it.

Mr. Money, one of the Directors, is a partner in the firm of Boustead Brothers of London, the Secretaries and Agents of the Company in London: Mr. Bowhill, another Director, is a member of the firm of Bell Cowan and Co.; and Mr. Lacy, another Director, is a member of the firm of Cutler and Lacy, each of which last mentioned firms is receiving a prospectus fee of 250 Guineas.

A brokerage of 3d. per share will be paid on all shares allotted on application bearing the stamps of brokers and bankers.

A print of the Memorandum and Articles of Association may be inspected at the offices of the Company and of the Company's solicitors at any time between the hours of 11 a.m. and 4 p.m. while the subscription list is open.

Applications for shares must be made on the accompanying form and forwarded with a cheque for the amount payable on application to the Company's bankers.

If no allotment is made the deposit will be returned in full. Where a less number of shares is allotted than is applied for any surplus paid on application will be credited in reduction of the amount to be paid on allotment. Should default be made in payment of any instalment the amount previously paid will be liable to forfeiture.

Prospectuses and Forms of Application can be obtained of the bankers (and their branches), brokers and solicitors and at the Company's offices.

DATED the 12th day of March, 1920.

THIS FORM OF APPLICATION MAY BE USED. No.....

EQUATORIAL RUBBER TRUST LIMITED.

(Incorporated under the Companies Acts, 1908 to 1917.)

NOMINAL CAPITAL - £1,000,000

DIVIDED INTO 1,000,000 SHARES OF £1 EACH

ISSUE of 750,000 ORDINARY SHARES of £1 each AT PAR.

(No. 13)

FORM OF APPLICATION FOR SHARES.

To the Directors of the EQUATORIAL RUBBER TRUST LIMITED.

GENTLEMEN,—Having paid to your Bankers the sum of £....., being a deposit of 2s. 6d. per share on Application for ..... shares of £1 each in the above Company, offered for subscription at par, I/we request that you will allot to me/us that number of shares, and I/we hereby agree to accept the same or any less number that may be allotted to me/us on the terms of the Prospectus of the Company filed with the Registrar of Joint Stock Companies and the Memorandum and Articles of Association, and I/we undertake to pay the amounts due respectively on Allotment and on 3rd May, 1920, and authorise you to register me/us as the holder of the shares. I/we hereby declare that this Application is not made for the benefit of an enemy subject within the meaning of The Trading with the Enemy (Amendment) Act, 1916.

Usual Signature .....

Name (IN FULL) ..... (Please state if Mr., Mrs. or Miss)

Address .....

Description or Occupation .....

Date ..... 1920.

WRITE PLAINLY.

This form should be sent with remittance for the amount payable on application to BARCLAYS BANK LIMITED, 54 Lombard street, London, E.C.3., THE BRITISH LINEN BANK, St. Andrews Square, Edinburgh, or their respective branches, or THE CHARTERED BANK OF INDIA, AUSTRALIA AND CHINA, 38 Bishopsgate, London, E.C.2.

Cheques should be payable to "Bearer" and crossed.

No Receipt will be issued for payment on application, but an acknowledgment will be forwarded in due course either by Letter of Allotment or by the return of the deposit.

JOHN THORNTON & CO.'S SALES.

KINGSTOWN AND MONKSTOWN, CO. DUBLIN.

RE MRS. MARY JANE BRITTON, DECEASED.
MESSRS. JOHN THORNTON & CO.

Have been favoured with instructions on behalf of the Executors of the above-named Deceased to SELL BY AUCTION, at their

SALEROOMS, 46 UPPER GEORGE'S STREET, KINGSTOWN,
ON TO-MORROW (TUESDAY), 16TH MARCH, 1920,
AT THE HOUR OF 1.30 P.M. SHARP,
THE FOLLOWING DESIRABLE PROPERTY, IN TWO LOTS:

LOT 1.—NO. 16 TIVOLI TERRACE, NORTH, KINGSTOWN
(WITH POSSESSION TO PURCHASER).

Held direct from Lord's Longford and De Vesci, under a lease dated the 4th May, 1880, for a term of 99 years from the 1st May, 1880, at the annual rent of £4 10s. 0d. (adjusted to £4 8s. 0d.), less landlord's proportion of drainage rate. The Poor Law Valuation is £13. This is a neat double-fronted cottage style residence (without basement), having 2 sittingrooms, 3 bedrooms, maid's room, kitchen, w.c., garden, greenhouse, etc., and is in a good state of repair, needing no outlay.

LOT 2.—THE TWO COTTAGES AND LARGE GARDEN, KNOWN AS
NO. 1 LONGFORD COTTAGES,

A C including the portion and garden called "Longford Cottage," The Farm, Monkstown avenue, Monkstown, Co. Dublin. These are small neat cottages, situate close to Monkstown avenue and are very much underlet. They are held (with other premises not comprised in this lot) FOR EVER, under a FEE FARM GRANT, at rents of £3 16s. 4d. and £3 15s. 10d., making together £7 12s. 2d. (less half drainage rate) but indemnified against the payment of £2 thereof by Lot 3.

This Lot is let to weekly tenants at 8s. 6d. and 2s. 9d. weekly. These rents are much below their value. The Poor Law Valuation is £7 10s.-0d.

WHYTE'S ESTATE.

IMMEDIATELY AFTER THE SALE OF THE ABOVE PROPERTY, THERE WILL BE ALSO SOLD BY AUCTION, ON SAME DATE, THE FOLLOWING LOT OF PROPERTY, BELONGING TO MR. R. WHYTE.

LOT 3.—THE COTTAGE AND GARDEN, NO. 2 LONGFORD COTTAGES,

adjoining No. 1 Longford Cottages, and held (with Lot 2), under FEE FARM GRANT FOR EVER, and bearing portion of the said head rent, for Lots 2 and 3, amounting to £2 per annum, part thereof which has been paid by the Owner of Lot 3 as contribution out of Lot 3 towards said head rent.

This Lot will be sold subject to the two weekly tenancies. The Poor Law Valuation of this Lot is £6 per annum.

For Conditions of Sale and further particulars apply to
Messrs. CHARLES J. REDDY and SON, Solicitors, 35 Westland Row, Dublin; or to

JOHN THORNTON & CO.,
AUCTIONEERS AND VALUERS, 46 UP. GEORGE'S ST., KINGSTOWN
'PHONE 79.

FURNITURE AUCTION.

16 TIVOLI TERRACE, N., KINGSTOWN.

RE MRS. MARY JANE BRITTON, DECEASED.
MESSRS. JOHN THORNTON & CO.

Have been favoured with instructions, on behalf of the Executors of the above-named deceased, to SELL BY AUCTION, ON THE PREMISES, AS ABOVE, ON

THURSDAY NEXT, 18TH MARCH, 1920, THE
EXCELLENT MODERN & ANTIQUE FURNITURE, LINEN, PLATE, &c.

PRINCIPALLY COMPRISING:—Superb Mahogany-framed Drawingroom Suite, covered in tapestry; Mahogany Writing Table, Coal Vase, massive Brass Kerb Suite, Shaped Inlaid Loo Table, Easy Chair, in ruby velvet; Axminster Carpets and Hearthrugs, Bronze Marli Horse, large collection of Dresden and other China, Tea and Dessert Services, some pieces of Wedgwood Ware, Oil Paintings, Engravings, Set of 3 GILT GIRANDOLE MIRRORS, Lace and other Curtains, RARE OLD HALL or CONSOLE TABLE (inlaid with satinwood and brass mountings), DININGROOM SUITE (8 pieces), in velvet; Mahogany Bookcase and Cabinet, 5 feet Mahogany Enclosed Sideboard, Mahogany Cabinet, Rosewood Card Table, Overmantel Mirror, Marble Clock, PLATED TEA AND COFFEE SERVICE, PLATED CRUETS, Liquer Frame, Tea Kettle, 4am-Oboh, etc. Large collection of Electro-Plate, Dinner Service, Carvers (in case), Cutlery, Lot of Books, Fender and Irons, Coal Vase, Needlework Picture, etc.; 3 HANDSOME WALNUT BEDROOM SUITES, All-brass and Brass Rail Bedsteads, Wire-woven and Hair Mattresses, Bolsters, Pillows, Blankets, Linen, Eiderdown Quilts, Carpets, Curtains, Linoleum, Wicker and other Chairs, Windsor ditto, Toilet Sets, Deal Presses, Dresser, Tables, Pier Press, large lot of Kitchen Delph, China, Culinary Utensils, Meat Safe, Ladder, Garden Tools, Seat, Wire Arches, Corrugated Iron, Flower Pots, etc.

SALE COMMENCES 12 O'CLOCK SHARP. VIEW MORNING OF SALE. Terms cash and 5 per cent. fees.

Messrs. CHARLES J. REDDY and SON, Solicitors, 35 Westland Row, Dublin.

JOHN THORNTON & CO.,
AUCTIONEERS AND VALUERS, 46 UP. GEORGE'S ST., KINGSTOWN.
'PHONE 79.

27 CLARINDA PARK, WEST, KINGSTOWN.

COMPACT NON-BASEMENT HOUSE.
TO BE SOLD BY AUCTION BY
JOHN THORNTON & CO.,
AT THEIR SALEROOMS, 46 UPPER GEORGE'S ST., KINGSTOWN,
ON THE 30TH MARCH, 1920, AT THE HOUR OF ONE O'CLOCK SHARP,
THE PRIVATE HOUSE,

Containing Drawingroom, Diningroom, four family Bedrooms, Maid's Room, Kitchen (h. and c. supply), Bathroom, with wash-hand basin. Held for about 70 years unexpired at small rent of £12. P.L.V. £25.

For Conditions of Sale and further particulars apply to
Messrs. CHARLES J. REDDY and SON, Solicitors, 35 Westland row, Dublin; or to

JOHN THORNTON & CO.,
AUCTIONEERS & VALUERS, 46 UPPER GEORGE'S St.; KINGSTOWN.
'PHONE 79.

No. 2 ST. JOSEPH'S TERRACE, TIVOLI ROAD, KINGSTOWN.

WE HAVE ALSO RECEIVED INSTRUCTIONS FROM THE UNDERMENTIONED SOLICITORS TO
SELL BY AUCTION, AT THE SAME TIME AND PLACE,
THE ABOVE VERY DESIRABLE RESIDENCE (WITH IMMEDIATE POSSESSION TO PURCHASER).

It is nicely situated on the TIVOLI ROAD, sheltered from the easterly winds, and has an uninterrupted view of the Dublin Mountains.

The accommodation comprises two sittingrooms, three bedrooms, dressingroom, bath, and lavatory (hot and cold supply), kitchen (with glazed carlsenwaen trough, hot and cold water); good garden, rear entrance.

This Lot will be Sold subject to the annual ground rent of £6, for a term of 75 years from the 1st November, 1919. The Poor Law Valuation is £17.

For Conditions of Sale apply to
Messrs. MATHESON, ORMSBY, and PRENTICE, Solicitors, Unity Buildings, 17 Lower Sackville street, Dublin; or to

JOHN THORNTON & CO.,
AUCTIONEERS & VALUERS, 46 UPPER GEORGE'S St., KINGSTOWN.
ROBERT J. WADDELL, SOLE PROPRIETOR. 'PHONE 79.

No. 74 GRAFTON STREET.

FOR SALE BY PRIVATE TREATY.

GOOD FRONTAGE, GOOD DEPTH, WITH YARD AT REAR, TO WHICH THERE IS A BACK ENTRANCE. Premises contain good basement, ground floor, three storeys over. Portion of this Property is Freehold and portion is held under Lease from the Corporation at a rent of £205.

FULL PARTICULARS FROM SOLE AGENTS:

GARVEY & GOOD.

No. 9 GEORGE'S QUAY.

FOR SALE BY PRIVATE TREATY.

THESE ARE GOOD BUSINESS PREMISES AND IN A VERY GOOD BUSINESS CENTRE.
AND A SUCCESSFUL BUSINESS HAS BEEN CARRIED ON IN THEM DURING THE PAST HALF-CENTURY.
LEASE 99 YEARS TO RUN. RENT £30.
FULL PARTICULARS FROM SOLE AGENTS:

GARVEY & GOOD.
SURVEYORS, VALUERS, AND AUCTIONEERS,
21 LINCOLN PLACE, DUBLIN.

PRELIMINARY NOTICE.

ROYAL HOTEL, MITCHELSTOWN, CO. CORK.

FOR SALE AS A GOING CONCERN,
HELD UNDER LEASE FOR 30 YEARS FROM 1910, AT THE NOMINAL RENT OF £70 PER ANNUM.

TO BE SOLD BY PUBLIC AUCTION,
ON SATURDAY, 3RD APRIL, 1920,
AT THE HOUR OF 1 O'CLOCK P.M., ON THE PREMISES,
BY DIRECTIONS OF JOHN L. O'BRIEN, ESQ. (WHO HAS RECENTLY PURCHASED THE ORMONDE HOTEL, CLONMEL).

DESCRIPTIVE PARTICULARS.

The Hotel Premises comprise spacious Commercial Room, Coffee Room, 2 Sittingrooms, Smokeroom, 17 Visitors' Bedrooms, Servants' Apartments, HOTEL BAR, together with Grocery, Wines, Spirits, and General Business, all lighted thoroughly by Acetylene Gas. There is also a large Motor Garage and Livery Stables attached, and Horses and Vehicles will be Sold, with Undertaker's Requisites.

The Auctioneers will make a detailed inventory and valuation of all Furniture, Fittings, Appointments and Stock-in-Trade, and the purchaser of the premises can have the option of purchase of same.

This imposing structure is situate in the centre o. the historic square of Mitchelstown, and is extensively patronised by Commercial Men and Tourists.

Private bids will be accepted up to date of Sale.

Further particulars from Thos. F. O'Brien, Esq., Solicitor; or

STOKES & QUIRKE, AUCTIONEERS,
CLONMEL AND FETHARD.

SALE THIS DAY.

JAMES HILL & SON

WILL SELL BY AUCTION, WITHIN THEIR WELL-KNOWN GALLERIES,

10, 11, & 12 BACHELOR'S WALK, THIS DAY

(MONDAY), AT ONE O'CLOCK PRECISELY,

HOUSEHOLD FURNITURE AND EFFECTS,

Including—WARDROBES, CHESTS OF DRAWERS, TOILET TABLES, in various woods; MASSIVE BRASS and IRON BEDSTEADS SUPERIOR BEDDING, SIDEBOARDS, CABINETS, TABLES, SETS of CHAIRS SOFAS, CARPETS, CURTAINS, RUGS, and a LARGE and VARIED ASSORTMENT of MISCELLANEOUS PROPERTY,

PURCHASERS TO PAY FIVE PER CENT. FEES.

JAMES HILL & SON,
10, 11, 12 BACHELOR'S WALK, DUBLIN.

FARMS FOR SALE

BY

JAMES ALLEN & SON.

CO. DUBLIN—90 Statute Acres, without Buildings, near North City, £5,500.
CO. DUBLIN—52 Statute Acres, with comfortable Residence, £3,200.
CO. WEXFORD—91 Statute Acres, with good House and Out-offices, £3,500.
CO. WICKLOW—225 Irish Acres of good Tillage and Grazing Land, with good Residence and Out-offices, £6,000.
CO. WEXFORD—76 Statute Acres, with House and Out-offices, £2,800.
CO. DUBLIN (NORTH)—80 Statute Acres, with Residence and Out-offices, £6,000.
CO. MEATH—90 Statute Acres Prime Land, no House, £5,500.

Farms Wanted to Purchase in Counties Meath, Kildare, Wicklow, Louth, and Westmeath, from 30 to 600 Acres. On receipt of particulars a personal inspection will be made of the farms, and will be Sold FREE OF EXPENSE TO OWNERS.

JAMES ALLEN & SON,
AUCTIONEERS AND VALUERS,
53 & 54 LOWER SACKVILLE STREET
AND KILMAINHAM, KELLS, CO. MEATH.
'PHONE 74. AUCTIONS CONDUCTED IN TOWN AND COUNTRY.

SHOOTING, FISHING, HUNTING. SHOOTING, FISHING, HUNTING.

FOR SALE, CHARMING LITTLE SPORTING PROPERTY, comprising Fine Modern Residence, with 15 acres; 4,000 acres of good RABBIT SHOOTING, and 3 MILES of EXCELLENT SALMON and SEA TROUT FISHING; beautiful situation on North-West Coast of Ireland; lease 35 years, at £115; price, £2,500. Furniture at a valuation. Principals only. Please apply Grant and Worthington, 49 St. James's-place, London, S.W.

THE DUBLIN Week-end Paper is the "Weekly Irish Times." Last Edition on Sale every Saturday morning. Price Three Halfpence.

JAMES H. NORTH & CO.'S SALES.

TO-MORROW (TUESDAY), AT 1.30 FOR 2 P.M. SHARP.

1 TO 6 MAYVILLE TER., DALKEY. — TO BE SOLD SEPARATELY.

No. 6 has large plot of ground at side consisting of vegetable and fruit garden and tennis court. Nos. 1, 2, 3, 4, 5 will be sold in separate lots indemnified against rent. No. 6 will be sold subject to £4 per annum. Lease, 999 years from 1899.

No. 1 unoccupied, and purchaser gets immediate possession. No. 2 let for three years from 1st November, 1918. No. 3 to a yearly tenant, terminable 29th January in any year. No. 4 to yearly tenant. No. 6 to a yearly tenant, rent payable quarterly, and No. 6 for seven years from 1st May, 1914.

M. CARTAN O'MEARA, Solicitor for Owner, 44 Kildare street, Dublin.

30, 26, & 24 BURLINGTON ROAD.—SALE IN SEPARATE LOTS.

UNUSUALLY ATTRACTIVE HOUSES. CLEAR IMMEDIATE POSSESSION OF NO. 30.
CLEAR POSSESSION OF No. 30 WILL BE GIVEN TO PURCHASER, and possession of 26 can be had in August next. These Houses will be sold subject to £5 per annum ground rent, with lease for 150 years from 1864, in the case of No. 30, and of 150 years from 1854 in the case of Nos. 26 and 24.

CECIL G. THOMPSON, Solicitor for Vendors, 32 Molesworth street, Dublin.

13 LEINSTER STREET (CONTINUATION OF NASSAU STREET).—

SHOP and PREMISES, occupying a first-class and improving business position in one of the leading thoroughfares of the city.

Held for a residue of 827 years, subject to about £58 per annum. At present let to a tenant, whose term will expire in July, 1923. The premises produce a present profit rent of £30 4s. 6d., with valuable reversion in about three years.

Messrs. WHITE and WHITE, Solicitors, 13 Upper Ormond quay.

£48 0s. 4D. PER ANNUM SECOND TERM JUDICIAL RENT,

payable under agreement dated 11th March, 1907, out of the Lands of Hoar Abbey, Cashel, Barony of Middlethird, County Tipperary. The rent reserved is £50 4s. 0d., subject to a tithe rent charge of £2 4s. 6d.

C. H. SARGINT and CO., Castle street, Cahir, Co. Tipperary.

£60 6s. 10D. PER ANNUM FEE-FARM RENT,

issuing out of THE TOWN and LANDS of ACHAPTN CLOGHDUFFE ROWAN, situated to contain 145 acres 1 rood 32 perches, in the Barony of Kilkenny West and County of Westmeath, held in fee-simple. The rent is payable under a fee farm grant dated 15th February, 1875. The lands are subject to a quit rent of £3 15s. 11d. per annum, leaving the rent for Sale £56 10s. 11d. per annum.

T. T. MECREDY and SON, Solicitors having Carriage of Sale, 91 Merrion Square, Dublin.

12 IONA PARK, EAST, GLASNEVIN—ATTRACTIVE MODERN HOUSE

without basement, semi-detached, red brick, with granite copings and base, side entrance, tiled entrance porch, with coloured lead lights; drawingroom, with bay window; diningroom, three bedrooms, bathroom w.c., modern grates, electric light, electric bells; most desirable position, close to two trams; garden front and rear. Held for 999 years, subject to £5 per annum. Let to a yearly tenant, subject to one month's notice in writing.

WILLIAM SMYTH and SON, Solicitors, 29 Lower Gardiner street, Dublin.

108 & 109 GREAT BRUNSWICK STREET, ADJOINING QUEEN'S SQUARE—Shops and Houses

Two well-situated Business Premises, to be sold indemnified against head rent, let at £55 per annum each, landlord paying rates and taxes. The Premises comprise shops and upper part, with separate hall door entrance. There is a concrete yard, with shed and w.c., at the rear of each.

VINCENT and BEATTY, Solicitors, 62 Dame street.

515 NORTH CIRCULAR ROAD, FORMERLY 10 ST. GEORGE'S PLACE—Semi-

basement, convenient situation, within 15 minutes' walk of the G.P.O. detached House, two storeys, 6 apartments, no sold indemnified against all head rent. At present let at £35 12s. per annum, on a tenancy terminable on one month's notice.

Messrs. MAXWELL, WELDON, & Co., Solicitors for Vendor, 40 North Great George's street

148 GREAT BRUNSWICK STREET—

Good sound private Dwellinghouse, close to the Carnegie Municipal Library. Electric tram passing. Could easily be converted into business premises, for which there is a large demand in the neighbourhood. At present let to weekly tenant at one pound per week. Will be sold subject to £5 10s. 0d. per annum, with lease for 999 years.

Messrs. C. J. REDDY and SONS, Solicitors, Westland Row.

The Sale of 13 and 14 Queen's Square postponed to 30th inst.

JAMES H. NORTH & CO.
AUCTIONEERS, 110 GRAFTON STREET.

ON VIEW TO-DAY. SALE TO-MORROW (TUESDAY)—KINGSTOWN

HOUSEHOLD FURNITURE. FOUR PIANOS, &c.

SALE BY AUCTION AT THE FURNITURE AUCTION ROOMS,
18 UPPER GEORGE'S STREET, KINGSTOWN.

The superior Household Furniture and Effects removed from Marie Lodge, Dalkey, and for other accounts, including:—Piano by Pigott, in Inlaid Walnut Case (a superior instrument, in new condition); Piano by Adamson and Son, London, in enclosed case; ditto by Pigott, in inlaid ebonised case; ditto by Collard and Collard; handsome ebonised Drawingroom Cabinet, with bevelled glass mirrors and glazed lockers; Walnut Diningroom Suite in Amber Plusheite; Arm, Easy, and Occasional Chairs, Sofas, Brass Fenders, Fittings, Ornaments, Mantel Clocks, Axminster and Brussels Carpets, Curtains, Whatnots, Overmantels, Screens, Case of Birds, Walnut Centre Ottoman; Mahogany Screw Dining Table, with carved legs; Stained Wood ditto, Mahogany Diningroom Suite in hair-cloth, Walnut High-back Sideboard and Oak ditto, Mahogany Chiffoniers, Mahogany Fall-flap Tables, Gilt Pendants; Brass-mounted Bedsteads, Wire and Hair Mattresses, Bedding, Mahogany Wardrobes, Chest of Drawers, Dressing Tables, Washstands, Toilet Glasses, Commodes, Mahogany Hall Stand and Chairs, Umbrella Stands, Hanging Hall Clock, Kitchen Furniture and Utensils, Dinner, Tea, and Breakfast Services, Table Glass; Lawn Mower, Hand Singer Sewing Machine, Child's Cot, small Lathe, Mangle, Gent's superior Gold Lever Watch, &c.

SALE 12 O'CLOCK.

TALBOT COALL & SON, AUCTIONEERS, KINGSTOWN.

FRIDAY NEXT, 19TH MARCH.

KINGSTOWN, 6 LONGFORD TERRACE.

SALE BY AUCTION OF THE SUPERIOR HOUSEHOLD FURNITURE,

Including:—Ebonised Drawingroom Suite, in green stamped plusheite; Arm, Easy, and Occasional Chairs, in mahogany, walnut, and wicker; Walnut and Ebonised Overmantels; Mahogany Mirror-back Chiffonier, Brass Curbs and Fire Brasses; Axminster Bordered Carpet, about 21ft. x 12ft.; Mahogany and Walnut Occasional Tables, Plusheite and Lace Curtains, Pictures, Ornaments, Mahogany Diningroom Chairs and Sofa; Brass-mounted Double and Single Bedsteads, Wire and Hair Mattresses, Bedding; four first-class Bedroom Suites (one in condition), in inlaid mahogany and satinwood; Mirror-door Wardrobes, Dressing Tables, Washstands, Chests of Drawers, Toilet Glasses, Toilet Ware, Kitchen and Axminster Carpets, Oak Corner Enclosed Cabinet, Mahogany Hall Stand, Oak do., Chairs, Stair Carpeting and Rods, Inlaid Linoleum, Gas Fittings, Blinds, Kitchen Furniture, Culinary Utensils, Dinner Ware, Glass, China, Lawn Mower, &c., &c. SALE TWELVE O'CLOCK. ON VIEW THURSDAY.

TALBOT COALL & SON, AUCTIONEERS, KINGSTOWN.

4 ARKENDALE ROAD, GLENAGEARY,

TUESDAY, 23RD MARCH, FURNITURE SALE.

VERY FINE MAHOGANY CABINET, WITH BEVELLED GLASS MIRRORS, GLAZED ENCLOSED CENTRE AND SIDE LOCKERS;

MISCELLANEOUS SITTINGROOM AND BEDROOM FURNITURE,
SUMMERHOUSE, &c., &c.

TALBOT COALL & SON, AUCTIONEERS, KINGSTOWN.

KINGSTOWN, 42 NORTHUMBERLAND AVENUE.

TUESDAY, 30TH MARCH,
SUPERIOR HOUSEHOLD FURNITURE AND EFFECTS,
BEING THE CONTENTS OF TEN RECEPTION AND BEDROOMS, HALL, BASEMENT, &c.; PIANO, BY HARPER; ONE DOZEN YOUNG HENS, &c.

TALBOT COALL & SON, AUCTIONEERS, KINGSTOWN.

DERRYMATTERY HOUSE AND FARM

(NEAR PORTADOWN).

GENTLEMAN'S RESIDENCE AND FREEHOLD FARM
FOR SALE.

We have received instructions from Mr. J. J. MURTAGH (who is retiring from Farming) to
SELL BY PUBLIC AUCTION, ON THE PREMISES,
ON MONDAY, 22ND MARCH, 1920, AT 11 O'CLOCK A.M.,
THAT VERY DESIRABLE AND BEAUTIFUL RESIDENTIAL FARM AND OUT-OFFICES, SITUATE IN THE TOWNLAND OF DERRYMATTERY, KNOWN AS
DERRYMATTERY HOUSE,

containing 40 acres Statute Measure or thereabouts, held in Fee-Simple under the provisions of the Land Purchase (Ireland) Act, subject to a terminable annuity payable by Half-yearly instalments to the Irish Land Commission of £8 6s. 0d.

THE LANDS ARE OF EXCELLENT QUALITY, well fenced, drained and watered, and in a very high numerical condition, and at present there are 5 acres of Orchard, well matured trees, in full bearing, and planted with the very choicest varieties; 12 acres of very excellent and heavy Meadow; 8 acres 1st year Italian Grass; 9 acres of Grazing, and about 6 acres of valuable Moss, which is in itself a great asset to the Farm. The Farm is laid out in suitably proportioned fields.

THE RESIDENCE IS A VERY HANDSOME BUILDING (having been recently renovated both inside and out, regardless of cost), is two-storeys, stone-finished, and slated, and set back a nice distance from the County road, and approached by a neat avenue, beautifully ornamented with shrubbery, and protected by a double gate hung in two massive pillars, with walls at either side. The walls are pebble-dashed and panelled; the pillars are panelled, moulded, and mounted by large balls. The Residence is very commodious. The first storey is channel-jointed in cement; the second is panelled, pebble-dashed, and coigned, with windows moulded and key-stoned. The porch is cement topped, channelled and moulded. The House comprises 6 berooms, diningroom, drawingroom (about 20 feet square each), kitchen, pantry, and scullery, hot-room, bathroom, large store and lavatory, h. and c. water throughout. There is a jaw-tub in scullery, with h. and c. water. The water to the house is supplied by a large galvanised cistern, with force pump attached. There is also a Pump in the yard, with a constant supply of pure spring water.

THE OUT-OFFICES ARE VERY EXTENSIVE AND WELL ARRANGED, comprising Stabling for 3 horses, loose-box with hay loft above; byres for 14 cows, potato house, double-doored; motor garage, with sliding doors on rollers; boiling house, piggeries, with troughs fitted, and swinging doors; fowl houses, etc.

ON THE FARM THERE IS ALSO A SUBSTANTIALLY-BUILT HOUSE, along and lime built, and slated, with large Garden, suitable for a steward or ploughman.

THE AUCTIONEERS WOULD DRAW SPECIAL ATTENTION TO THIS SALE, as it is seldom such a beautiful Residence and Holding is on the market, and situate about 2½ miles from Portadown, and a nice distance from Belfast, with immediate possession.

IMMEDIATELY AFTER THE SALE OF THE ABOVE THE FOLLOWING

HOUSEHOLD FURNITURE, FARMING IMPLEMENTS, &c.,
WILL BE SOLD.

One seven-piece Drawingroom Suite, covered in Axminster, and very retty; 1 Sideboard, with carved front and Bevelled Mirrors; large round Mahogany Table, Overmantel, with Bevelled Mirrors; Diningroom Lamp, Lamp Brackets to hold four lamps, two Brass Flower Pedestals; also seven-piece Diningroom Suite in Tapestry; square Mahogany Table (very massive), beautiful Sideboard, large Mahogany Corner Cupboard, Kitchen Table, six hardwood Kitchen Chairs, Odd Tables, Pots, Pans, Ovens, Kettles, Cans, Strainers, Butter Dishes, Prints, etc.

SUNDRIES—Mangle, Washing Machine, Heating Lamp, Clocks, Pictures, Ornaments, Flowers and Pots, Carpets, one Roguelle Table, in perfect order, Bells, Cues, Cue Rack, and Marking Board complete; also a lot of Oddments useful for the home.

FARMING IMPLEMENTS—Turnip Gouger, Cart Rest, Milk Cart and Cans complete; Spring Van, two Sprayers (one look and one lipsaw), with rod to suit both; Mowing Machine (Bamford), with Reaping Gear complete; Ploughing Chains, two Carts, Cart Drag Chains (new), Rollers, Tool-box, Cow Chains (new), Frame and Line, Scythes, Hooks, Spades, Grnips, Crowbars, Forks, Rakes, Drags, Weeders, Billhooks, Hatchet, Picks, Shovels, Ripple Skates and Barrels, Water Barrels, whole and broken Bricks, Butts, Stacks of Black and Brown Turf, large Stack of Upland Hay, a quantity of Straw, two valuable Dairy Cows (one fresh calved and the other at mate); upwards of 40 Ducks, about 30 Hens, and a few Geese.

TERMS—A deposit of 25 per cent. purchase money, together with 2½ per cent. Auction Fees on Farm at time of Sale; everything else—Cash and Auction Commission.

For further particulars apply to

GEO. JOHNSTON & CO.,
AUCTIONEERS AND VALUERS, PORTADOWN.

FRIDAY, MARCH 19TH.

BELLA VISTA, ESPLANADE, BRAY,

WITH POSSESSION.

WE WILL SELL BY AUCTION, ON THE PREMISES, on FRIDAY, MARCH 19th, the substantially-built Residence, erected by the late Alderman Meade, BELLA VISTA, situated in the best part of the Esplanade, commanding newest recess. The accommodation comprises Diningroom, Drawingroom, 6 Bedrooms, Maid's Room, Bathroom (h. and c.), yard, out-offices, electric light throughout. Held for 150 years from 1880, subject to £13 per annum. Immediate possession to purchaser. Caretaker in charge.

ALSO, AT SAME TIME AND PLACE,
THE ENTIRE FURNITURE AND EFFECTS

(Comprising—Upright Cottage Piano in walnut case, Oak Dining Table, Mahogany and Walnut Frame Chairs, handsome Mahogany Sideboard, Carved Gilt Overmantels, Sheraton and semi-circular Table, Rosewood Chairs, Occasional Cabinet, Mahogany and Fine Wardrobes, Mahogany Wash Stands with marble tops, all Brass and Brass and Iron Bedsteads, Hair Mattresses and Bedding, Toilet Ware, Kitchen Furniture and Effects).

Sale to commence 12 o'clock, with Interest in Lease. Furniture immediately after.

H. LEMASS, Solicitor, 31 Parliament street.

BATTERSBY & CO., AUCTIONEERS.

STORE CATTLE SALES
AT 50 PRUSSIA STREET, DUBLIN,
EVERY THURSDAY.
GAVIN LOW, LTD.

STORE CATTLE SALES
EVERY THURSDAY.
R. & J. WILKINSON,
40/41 PRUSSIA STREET, DUBLIN.

JAMES H. NORTH & CO.,
110 GRAFTON STREET.
'PHONE 63.

FOR COMING SEASON, 1920.

FURNISHED HOUSES.

WE ARE NOW PREPARING OUR LISTS FOR THE COMING SEASON, AND SHALL BE GLAD TO HAVE PARTICULARS FROM THOSE WISHING TO LET.

COUNTY & PROVINCIAL HOUSES

FOR

SALE AND LETTING.

SHANKILL, 3½ ACRES—COMMODIOUS HOUSE. Contains 3 large reception, 7 bedrooms, 3 servants' rooms, h. and c. bath, croquet ground, lit by acetylene gas; nice, well-laid-out gardens.

SOUTH SUBURBS—DETACHED, 3 acres, subject to £30; long lease; nice house. Possession to purchaser.

DELGANY, COUNTY WICKLOW—TO BE LET or SOLD, with possession, a large and elegant Residence; pleasure grounds; 2 gate lodges. Possession.

KILDARE—GENTLEMAN'S RESIDENCE In a good district. Only a small rent-charge to L.L.C.; the decedes have just expired. Price £6,000. Full particulars from James H. North and Co., 110 Grafton street, Dublin.

RATHGAR—With immediate possession—Charming Modern VILLA, with garden, greenhouse, and all modern conveniences; beautiful position, close to tram. Has five bedrooms, dressingroom, two sittingrooms, bathroom, etc. Ground rent only £26 per annum. Apply James H. North and Co., 110 Grafton street.

PEMBROKE TOWNSHIP—TO BE LET, Furnished, Attractive Semi-Detached House, containing two sittingrooms, four bedrooms, bathroom, servant's room, kitchen, with range and gas-cooker; electric light. Apply James H. North and Co., 110 Grafton street.

JAMES H. NORTH & CO.,
110 GRAFTON STREET.

SALE THIS DAY AT 12 O'CLOCK.
ADAMS' SALEROOMS,
19 STEPHEN'S GREEN, N.
TO-DAY (MONDAY), 15th MARCH, 1920,
And Following Day, at 12 o'clock,

AUCTION SALE OF ANTIQUE and MODERN FURNITURE, SILVER, JEWELLERY, PLATED WARE, etc., comprising:—Collard Upright Piano, Piano Seat, Antique Nelson Mahog. Enclosed Sideboard, claw feet; finely Carved Mahog. Console Sideboard, with mirror back, 9ft.; other Sideboards and Chiffoniers; Telescope Dinner Tables, Sets Mahog. and Oak Dining Chairs, Inlaid Ormolu Mounted Drawingroom Cabinets, Mahog. Louis style and Corner Cabinets, elaborately Carved Walnut Mirror-back Chiffonière, Whatnots, Antique Adam White and Gilded 2-door Bookcase, Mahog. ditto, Davenports, Chesterfield and other Couches, Settees, Divan and Drawingroom Easy and Occasional Chairs, Carved Seats, Overmantels, Antique Inlaid Mahog. Marquetry Tallboy, Antique Inlaid Mahog. Enclosed, Pedestal Cylinder-front Secretary, finely Carved Oak and Parcel Gilt 7' 6" Hall Table, marble top; Oil Paintings and Engravings, Axminster, Indian, and Brussels Carpets; fine Silk Brocade and other Curtains, Dinner Service, Table Glass and China, Ornamental China, including a large quantity of Rockingham and Staffordshire Figures, Groups, Cottages, etc.; Mahog., Satin Walnut, and Ash Bedroom Suites, Gent's Antique Mahog. Wardrobe, good Bedroom Furniture and Toilet Ware, Inlaid Sheraton Mahog. and Brass and Iron Bedsteads, Spring and Hair Mattresses and Bedding, Children's Cots, Prams, Go-Carts, and Toys; Wearing Apparel, Books, Lady's and Cabin Trunks and Suit Cases, Kitchen, Greenhouse, and Garden Utensils, Gas Fires, Razel Churns, Wheelbarrow, Lawn Mower, and Garden Chairs; two STAMP COLLECTIONS, including Grish, Cuba, Colonials and Foreign Glass Chandelier, SILVER, about 500 ozs., includes Old English Oval Cake Basket, Old Irish Tea and Coffee Services; numerous Sets Old Table, Dessert, and Tea Spoons, Forks, Soup Ladles, Dessert Knives and Forks, etc. PLATED WARE includes Old Sheffield Silver and Cake Baskets, also Wine Coolers, Entree Dishes, Salvers, Bowls, etc. JEWELLERY includes Diamond Gold and other Rings, Lockets and Chains, Bracelets, Earrings, Brooches, Tie Pins, etc. On View This Morning, 10 till 12. Sale To-day (Monday), 15th March, and following day, at 12 o'clock. Purchasers to pay 5 per cent. Auction Fees.

JAMES ADAM & SONS,
Auctioneers and Appraisers,
17 MERRION ROW and 19 STEPHEN'S GREEN.

SALE THIS DAY AT ONE O'CLOCK.
46 UPPER MOUNT STREET,
With Immediate Possession to Purchaser,
TO-DAY (MONDAY), 15th MARCH.

JAMES ADAM and SONS have been instructed to SELL BY AUCTION, at their ROOMS, SALEROOMS, 17 MERRION ROW, at 1 o'clock, the LEASEHOLD INTEREST in the above modern mid-built Town Residence, eminently suitable for a Professional Residence or High-class Residential Flats. Accommodation consists of 5 sitting, 6 bedrooms, and dressingroom, maid's room, bath, 2 w.c.'s, pantries, storerooms, kitchen with double oven range and copper cylinder, hot water throughout; coach-house and stable, etc.

Held under sub-lease for 147 years from 1830 at £90 per annum.

Premises may be viewed by appointment with Auctioneers.

Conditions of Sale on application to
VINCENT and BEATTY, Solicitors, 62 Dame street.

JAMES ADAM & SONS,
Auctioneers,
17 MERRION ROW and 19 STEPHEN'S GREEN

SALE THIS DAY AT ONE O'CLOCK.
13 HATCH STREET.

TOWN RESIDENCE OF CONVENIENT SIZE, In a most favoured locality.
In good structural order, with
IMMEDIATE POSSESSION TO PURCHASER.
TO-DAY (MONDAY), 15th MARCH.

JAMES ADAM and SONS have been instructed to SELL BY AUCTION, at their ROOMS, 17 MERRION ROW, on TO-DAY (MONDAY), 15th MARCH, at 1 o'clock, the above GOOD TOWN RESIDENCE, held under Lease for 900 years from 1837, at £4 8s. Od. per annum, unadjusted.

Accommodation:—5 sittingrooms, 5 family bedrooms, maid's room, kitchen, bathroom, 3 w.c.'s, pantry and scullery, with fixed white porcelain troughs, lavatory with ditto, linen press, store cupboard, etc. Hot water throughout, with copper cylinder.

This sale affords a rare opportunity for professional men or others requiring a good, compact, town residence, with immediate possession.

Premises may be Viewed by appointment with the Auctioneers.

Conditions of Sale and further particulars from QUINTON W. KENNEDY, Solicitor for Vendors, 29 South Frederick street; or

JAMES ADAM & SONS,
Auctioneers and Appraisers,
17 MERRION ROW, DUBLIN.

DOCKRELL LIMITED,
AUCTION TO-MORROW (TUESDAY),
At 1.15, on the Lands,
BALLINTONBAY, RATHDRUM.

56 ACRES, with a NEAT SLATED HOUSE, in Two Lots.

A train leaving Harcourt street Station for Rathdrum at 10.10 a.m.

PROPERTY SALE ON THURSDAY.
At our SALEROOMS, at 1.15 o'clock.
BROOKVILLE, ANGLESEA RD.

DETACHED, on 2 ACRES. Possession to Purchaser, Free of Head Rent for ever.

N.B.—This House cannot be seen To-day (Monday). It can be inspected To-morrow (Tuesday) and Wednesday from 10.30 to 4 o'clock.

14 & 16 ANGLESEA ROAD.

TWO NON-BASEMENT HOUSES, FREE OF RENT.

18 ANGLESEA ROAD.

A DETACHED 4-ROOM COTTAGE, With a PLOT OF GROUND, FREE OF RENT

AT THE SAME TIME AND PLACE,
A VALUABLE GRAZING FARM, 296 ACRES
NICHOLASTOWN, CO. KILDARE

Adjoining Ferns Lock Station, and 21 miles from Dublin.

A Farm of 296a. 3r. 34p., statute measure, of Prime Fattening Land, in great heart, and well known in the district for its grazing qualities, intersected by two roads, and bounded by another. There are no buildings.

Held subject to a judicial rent (second term) fixed July, 1912, of £362 4s. P.L.V. £324. Messrs. LONGFIELD, KELLY, and ARMSTRONG, Solicitors, 25 Clare street.

DOCKRELL LIMITED,
Auctioneers and Valuers,
SOUTH GREAT GEORGE'S STREET, DUBLIN.

GRAZING TO LET.

WE are instructed by C.